

**Rampion 2 Wind Farm**  
**Category 7:**  
**Other Documents**  
**Outline Code of Construction**  
**Practice**  
**Revision F**  
**Date: July 2024**

Document Reference: 7.2  
Pursuant to: APFP Regulation 5 (2) (q)  
Ecodoc number: 004866596-06



## Document revisions

Revision	Date	Status/reason for issue	Author	Checked by	Approved by
A	04/08/2023	Final for DCO Application	WSP	RED	RED
B	16/01/2024	Update of Appendix B – Vegetation Retention Plans – Figure 7.2.1, 7.2.2 and addition of Figure 7.2.5 – Pond retention plan.  Amendments to commitments following relevant representations. Addition of protocol for addressing crossings of private means of access in Section 5.7.	WSP	RED	RED
C	25/04/2024	Amendments to commitments for Deadline 3. Update of Appendix B – Vegetation Retention Plans – Figure 7.2.1, 7.2.2, 7.2.3 and addition of Figure 7.2.6 – Combined vegetation retention plan.	WSP	RED	RED
D	03/06/2024	Amendments to Commitments for Deadline 4. Updates to respond to matters raised at Deadline 3 and ISH2.	WSP	RED	RED
E	09/07/2024	Amendments to Commitments for Deadline 5. Addition of references to Outline Construction Communication Plan and Outline Vegetation Retention and Removal Plan as a standalone plan requested by the ExA and reflected in removal of the Vegetation Retention Plan from this Outline CoCP.	WSP	RED	RED

---

<b>Revision</b>	<b>Date</b>	<b>Status/reason for issue</b>	<b>Author</b>	<b>Checked by</b>	<b>Approved by</b>
<b>F</b>	19/07/2024	Updates to Order Limits in the Crossing Schedule plans (Appendix A) for change request.	WSP	RED	RED

---

# Contents

---

<b>1.</b>	<b>Introduction</b>	<b>7</b>
1.1	Overview of the Proposed Development	7
1.2	Purpose	8
1.3	Structure	8
<b>2.</b>	<b>Approach to environmental management</b>	<b>11</b>
2.1	Implementation of the Outline CoCP	11
2.2	Commitments	15
2.3	Health and Safety and Environmental Management Systems	16
2.4	Roles and responsibilities	17
2.5	Training and competence	18
2.6	Agricultural & Land Liaison Officer	18
	Pre- Construction	18
2.7	Community liaison	20
2.8	Complaints	21
<b>3.</b>	<b>Supporting plans to the Outline CoCP</b>	<b>22</b>
<b>4.</b>	<b>General principles</b>	<b>27</b>
4.1	Introduction	27
4.2	Trenchless crossings	27
4.3	Site layout	28
4.4	Working hours	29
4.5	Site lighting	31
4.6	Site security, screening, and fencing	32
4.7	Arboriculture	33
4.8	Emergency planning procedures	34
4.9	Pollution incident management	35
4.10	Reinstatement	37
4.11	Waste	38
4.12	Excavated Materials	38
4.13	Excavated Minerals	40
<b>5.</b>	<b>Management of onshore environmental issues</b>	<b>41</b>

5.1	Introduction	41
5.2	Landscape and visual	41
	Commitments	41
	Management measures	42
5.3	Air quality	43
	Commitments	43
	Management measures	44
5.4	Noise and vibration	45
	Commitments	45
	Management measures	46
5.5	Soils and agriculture	47
	Commitments	47
	Management measures	49
5.6	Terrestrial ecology and nature conservation	50
	Commitments	50
	Management measures	57
5.7	Transport	71
	Commitments	72
	Management measures	72
5.8	Ground conditions (including contamination)	74
	Commitments	74
	Management measures	75
5.9	Historic environment	76
	Commitments	76
	Management measures	77
5.10	Water environment	78
	Commitments	78
	Management measures	88
5.11	Climate change	96
	Commitments	96
	Management measures	97
<b>6.</b>	<b>Glossary of terms and abbreviations</b>	<b>98</b>
<b>7.</b>	<b>References</b>	<b>104</b>

---

## List of Tables

Table 2-1	Commitments relevant to Health and Safety	16
Table 3-1	Management plans for the construction phase that support the Outline CoCP and DCO Application	22
Table 4-1	Commitments relevant to trenchless crossings	27
Table 4-2	Commitments relevant to site layout	28
Table 4-3	Commitments relevant to working hours	30
Table 4-4	Commitments relevant to site lighting	32
Table 4-6	Commitments relevant to emergency planning procedures	34
Table 4-7	Commitments relevant to pollution incident management	35
Table 4-8	Commitments relevant to reinstatement of sites on completion	37
Table 4-9	Commitments relevant to waste	39
Table 5-1	Commitments relevant to landscape and visual	41
Table 5-2	Commitments relevant to air quality	43
Table 5-3	Commitments relevant to noise and vibration	45
Table 5-4	Commitments relevant to soils and agriculture	47
Table 5-5	Commitments relevant to terrestrial ecology and nature conservation	50
Table 5-6	Commitments relevant to transport	72
Table 5-7	Commitments relevant to ground conditions	74
Table 5-8	Commitments relevant to historic environment	76
Table 5-9	Commitments relevant to water environment	78
Table 5-10	Commitments relevant to Climate Change	96
Table 6-1	Glossary of terms and abbreviations	98

---

## List of Graphics

Graphic 2-1	Hierarchy of management plans	13
-------------	-------------------------------	----

---

## List of Appendices

Appendix A	Crossing schedule
Appendix B	Outline Soils Management Plan (see Document Ref: 7.3)
Appendix C	Outline Site Waste Management Plan (see Document Ref: 7.4)
Appendix D	Outline Noise and Vibration Management Plan (see Document Ref: 8.60)
Appendix E	Outline Air Quality Management Plan (AQMP) (see Document Ref : 8.62)

Page intentionally blank

# Executive Summary

---

This Outline Code of Construction Practice (CoCP) has been prepared to secure the embedded environmental measures that will apply to all activities associated with the construction of the onshore elements of the Proposed Development. This is part of a suite of plans supporting onshore construction works for Rampion 2.

The Outline CoCP has been developed alongside the Environmental Impact Assessment (EIA) process and includes embedded environmental measures derived from the assessment process, legislative requirements and industry best practice.

This Outline CoCP includes general principles on site layout, working hours, lighting and emergency planning procedures. It also includes topic specific environmental measures to be implemented during the construction of the Proposed Development.

Stage specific CoCPs will be produced by the appointed Contractor(s) following the grant of the Development Consent Order (DCO) and prior to the relevant stage of construction in accordance with this Outline CoCP. The stage specific CoCPs will include detail on how commitments in the Outline CoCP are to be delivered where a commitment is applicable to that stage of works. The stage specific CoCPs will be provided for approval of the relevant planning authority, prior to the commencement of that stage of works.



Page intentionally blank

# 1. Introduction

---

## 1.1 Overview of the Proposed Development

- 1.1.1 Rampion Extension Development Limited (hereafter referred to as 'RED') (the Applicant) is developing the Rampion 2 Offshore Wind Farm Project (Rampion 2) located adjacent to the existing Rampion Offshore Wind Farm Project ('Rampion 1') in the English Channel.
- 1.1.2 Rampion 2 will be located between 13km and 26km from the Sussex Coast in the English Channel and the offshore array area will occupy an area of approximately 160km<sup>2</sup>.
- 1.1.3 The key offshore elements of the Proposed Development will be as follows:
- up to 90 offshore wind turbine generators (WTGs) and associated foundations;
  - blade tip of the WTGs will be up to 325m above Lowest Astronomical Tide (LAT) and will have a 22m minimum air gap above Mean High Water Springs (MHWS);
  - inter-array cables connecting the WTGs to up to three offshore substations;
  - up to two offshore interconnector export cables between the offshore substations; and
  - up to four offshore export cables each in its own trench, will be buried under the seabed within the final cable corridor;
  - the export cable circuits will be High Voltage Alternating Current (HVAC), with a voltage of up to 275kV.
- 1.1.4 The key onshore elements of the Proposed Development will be as follows:
- a single landfall site near Climping, Arun District, connecting offshore and onshore cables using Horizontal Directional Drilling (HDD) installation techniques;
  - buried onshore cables in a single corridor for the maximum route length of up to 38.8km using:
    - ▶ trenching and backfilling installation techniques; and
    - ▶ trenchless and open cut crossings.
  - a new onshore substation, proposed near Cowfold, Horsham District, that will connect to an extension to the existing National Grid Bolney substation, Mid Sussex, via buried onshore cables; and
  - extension to and additional infrastructure at the existing National Grid Bolney substation, Mid Sussex District to connect Rampion 2 to the national grid electrical network.

- 1.1.5 A full description of the Proposed Development is provided in **Chapter 4: The Proposed Development, Volume 2** of the ES (Document Reference: 6.2.4).

## 1.2 Purpose

- 1.2.1 This Outline CoCP sets out the management measures that will apply to all works carried out within the onshore part of the proposed DCO Order Limits, landward of Mean High Water Springs (MHWS). The works are described in Environmental Statement (ES) Chapter 4: The Proposed Development, Volume 2 of the ES (Document Reference: 6.2.4) and are summarised below:
- 1.2.2 Construction works for the onshore cable corridor, joint bays (JBs), link boxes and transition joint bay (TJB) and associated onshore works for the connection of the offshore transmission cables;
- 1.2.3 Temporary accesses, construction compounds, compounds for trenchless crossings, cable stringing out areas and soil storage areas; and
- 1.2.4 Construction of the onshore substation and permanent access at Oakendene and the National Grid Bolney substation extension works.
- 1.2.5 The Outline CoCP and embedded environmental measures therein is secured in the requirements of the **draft Development Consent Order** (Document Reference: 3.1). As per the requirement, the Contractor(s) will provide a stage specific CoCP that is applicable to the specific constraints and works planned for each stage of the construction works. This will be provided for the approval of the relevant Local Planning Authority prior to the commencement of that stage of works.
- 1.2.6 The measures identified in this Outline CoCP have been derived from legislative requirements, industry best practice and include the embedded environmental measures developed as part of the Environmental Impact Assessment (EIA) process. These include controls and monitoring procedures for management of the construction works to ensure impacts to the environment are avoided, prevented, or reduced.
- 1.2.7 This Outline CoCP has been developed alongside the EIA process, the results of which are reported in **Chapters 6-29 of the Rampion 2 Environmental Statement, Volume 2** (Document References: 6.2.6 to 6.2.29) and in response to the consultations undertaken prior to submission of the DCO Application. For further information on consultation and engagement please refer to the aspect chapters of the ES and the **Consultation Report** (Document Reference: 5.1.)

## 1.3 Structure

- 1.3.1 This Outline CoCP is set out in the following sections:
- **Section 2:** Approach to environmental management – including how this Outline CoCP will be implemented;
  - **Section 3:** Supporting plans to the Outline CoCP;
  - **Section 4:** General site management;

- **Section 5:** Management of onshore environmental issues – This outlines the embedded environmental measures that the Contractor(s) and sub-contractors will be required to adhere to for the onshore construction works.

Page intentionally blank

## 2. Approach to environmental management

---

### 2.1 Implementation of the Outline CoCP

- 2.1.1 This Outline CoCP has been submitted with the DCO Application and alongside the supporting management plans (see **Section 3**), and it secures the embedded environmental measures to avoid, prevent or reduce the impacts arising during the construction of the Proposed Development. This Outline CoCP and supporting plans will be issued to the relevant Contractor(s) who will then be responsible for production of stage specific CoCPs developed in accordance with the framework provided in this document. The Contractor(s) will be responsible for are delivery of the works in compliance with these documents as a contractual requirement.
- 2.1.2 As per the requirements of the **draft DCO** (Document Reference: 3.1), no stage of any works landward of MHWS may commence until a stage specific CoCP (which must accord with the Outline CoCP has been submitted to and approved by the relevant planning authority, in consultation with relevant stakeholders.
- 2.1.3 The Contractor(s) will be required to prepare the stage specific CoCPs and any supporting documents to demonstrate how the management measures and principles provided in the Outline CoCP will be implemented for the planned works and monitored effectively. This will be accompanied by stage specific management plans as shown in **Graphic 2-1**.
- 2.1.4 In accordance with the requirement of the **draft DCO** (Document Reference: 3.1) the stages of works for the onshore elements of the Proposed Development will be identified in a written programme which will be submitted to and approved by the relevant planning authorities prior to commencement of works.

Page intentionally blank

**Graphic 2-1 Hierarchy of management plans**

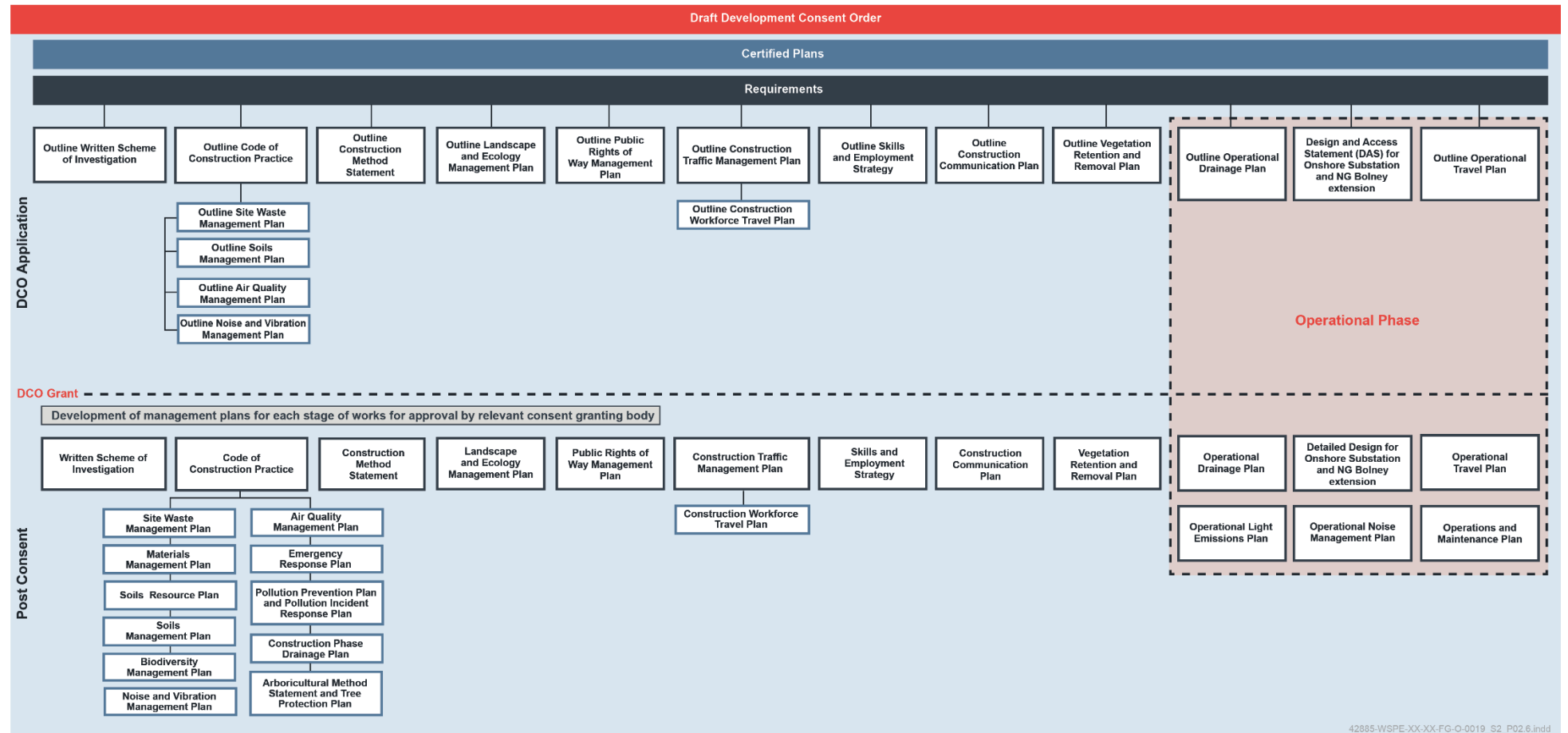



Page intentionally blank

## 2.2 Commitments

- 2.2.1 The **Commitments Register** (Document Reference: 7.22) identifies the embedded environmental measures that will be implemented as part of the Proposed Development. The **Commitments Register** (Document Reference: 7.22) has been populated with a range of environmental measures including those designed to avoid, prevent, and reduce impacts. These have been informed by the ongoing design evolution process, stakeholder engagement and consultation, good practice and/or are considered to be industry best practice and procedures for Nationally Significant Infrastructure Projects (NSIPs), in particular offshore wind farm development.
- 2.2.2 The **Commitments Register** (Document Reference: 7.22) identifies how each environmental measure will be secured such as through requirements of the DCO, the deemed Marine Licence (dML) (for the offshore part of the Proposed Development) and associated documents including this Outline CoCP and supporting management plans (see **Graphic 2-1**).
- 2.2.3 This Outline CoCP identifies commitments relevant to the construction of the onshore elements of the Proposed Development and makes reference to these commitments in subsequent sections, including general site management and aspect specific commitments provided within tables for each section. Commitments are referred to in this document by their commitment ID, which is a unique numerical identifier. The full list can be found in the **Commitments Register** (Document Reference: 7.22).
- 2.2.4 Where the specific commitments are listed in the tables of this document, the relevant stage specific Code of Construction Practice shall include detail on how that commitment is delivered where it is applicable to that stage of works.
- 2.2.5 This Outline CoCP and the embedded environmental measures described above have been developed to apply high environmental standards across the onshore cable route to avoid, reduce and minimise impacts arising from construction. This includes measures developed that seek to further the purposes of the National Park which require the conserving and enhancement of the natural beauty, wildlife and cultural heritage of the areas as well as promoting opportunities for the understanding and enjoyment of its special qualities. Sections 5.2 (Landscape and Visual), 5.6 (Terrestrial Ecology) and 5.9 (Historic Environment) of this document are particularly relevant in this regard. The measures included apply both within the boundaries of the SDNP (from the A27 at Hammerpot in the south to Washington and the A283 in the north) as well as those works that impact the setting of the SDNP beyond the boundaries.
- 2.2.6 As per Commitment C-292 (see **Commitments Register [REP3-049]** updated at Deadline 4) the mitigation hierarchy will be applied during detailed design to seek to continue to develop the high environmental standards embedded within this Outline CoCP and to be delivered through the stage specific CoCPs pursuant to Requirement 22 of the **draft DCO [REP3-003]** (updated at Deadline 4).

## 2.3 Health and Safety and Environmental Management Systems

- 2.3.1 Rampion Extension Development Limited (RED) will develop and implement a Health, Safety, Security and Environment (HSSE) Strategy for the Proposed Development. The HSSE Strategy will describe the way in which the Proposed Development will be delivered and include detail of compliance with relevant policies, Management Systems, and regulatory requirements, throughout the lifecycle of the Proposed Development. All aspects of the construction work will be delivered in accordance with the Construction (Design and Management) Regulations 2015 (CDM). Commitments related to Health and Safety are detailed in **Table 2-1** below.
- 2.3.2 RED will review the management system of the Principal Contractor and any Contractor(s) it directly engages with to ensure that they meet expectations with respect of the HSSE Strategy. Every Contractor and any sub-contractors will be expected to comply with RED requirements for delivering the Proposed Development in accordance with the HSSE Strategy and in line with any plans, requirements or risk assessments.
- 2.3.3 RED will appoint a Principal Designer and a Principal Contractor, who will be responsible for the management of risk (including of major accidents and disasters as identified in **ES Chapter 27 Major Accidents and Disasters, Volume 2** of the ES (Document Reference: 6.2.27)) during the design and construction phases. RED will perform the duties required of the 'Client' under CDM.
- 2.3.4 During the design and construction phases, the Principal Designer, Principal Contractor(s) (once appointed) and the Client (RED), all have a role to ensure that HSSE risk is managed. Risk assessments will be kept under review to ensure that any new hazards or potential risk reduction measures can be identified and incorporated. The Principal Contractor(s) will be responsible for managing the performance of all sub-contractors.

**Table 2-1 Commitments relevant to Health and Safety**

<b>Commitment ID</b>	<b>Measure Proposed</b>
<b>C-25</b>	All aspects of the construction work will be in accordance with the Construction (Design and Management) Regulations 2015.
<b>C-170</b>	A Health, Safety, Security and Environment (HSSE) Strategy will be developed. The HSSE Strategy will describe the way in which the Proposed Development will be delivered. It will include detail of compliance with relevant policies, Management Systems and regulatory requirements, throughout the lifecycle of the Proposed Development.
<b>C-171</b>	A suitable and sufficient risk assessment of the potential impacts of major accidents and disasters has been undertaken and will be kept under review throughout the Proposed Development lifecycle (design, construction, operation and decommissioning stages).

---

Commitment ID	Measure Proposed
---------------	------------------

---

<b>C-172</b>	The risk resulting from Major Accidents and/or Disasters will be eliminated So Far As Is Reasonably Practicable (SFAIRP) and any risk which cannot be designed out will be examined to ensure the risk is reduced As Low As Reasonably Practicable (ALARP). This applies to both Safety and Environmental Major Accidents and the impacts on the Proposed Development from disasters.
--------------	---

---

2.3.5 RED recognises that its activities will have an environmental impact and is committed to ensuring excellence in environmental performance for all its employees and Contractor(s). The Contractor(s) will be expected to have an Environment Management System (EMS) that is certified under the International Organization for Standardization (ISO) Environmental Management Standard 14001 or other suitable environmental management system. The EMS will form the basis and structure for how the Contractor(s) will undertake environmental management during the construction of the Proposed Development and ensure that the relevant measures and commitments made during the environmental assessment process are adhered to. The EMS will set out:

- the procedures to be implemented to monitor compliance with environmental legislation and other relevant requirements;
- the key environmental effects of the construction works and how they will be managed;
- staff competence and training requirements;
- record-keeping arrangements; and
- monitoring compliance and the effectiveness of the measures included within the Outline CoCP and supporting management plans.

## 2.4 Roles and responsibilities

2.4.1 The main roles and responsibilities required to implement this Outline CoCP and supporting management plans are outlined below. The details of specific roles and responsibilities during construction of the onshore works will be identified once development consent has been granted and Contractor(s) appointed and included in the stage specific CoCP.

2.4.2 RED will have overall responsibility for:

- compliance with the DCO and requirements therein;
- implementation of the HSSE strategy for the Proposed Development;
- monitoring the performance of Contractor(s) (via inspections, audits, and reporting); and

2.4.3 RED will appoint the Principal Contractor in line with the requirements of the CDM Regulations 2015. The Principal Contractor(s) will produce a HSSE plan in line

with the RED HSSE Strategy and will be responsible for managing the performance of all sub-contractors against the HSSE plan. All appointed Contractor(s) and sub-contractors will be contractually required to deliver the construction works in accordance with the DCO. The Contractor(s) will be responsible for preparing stage specific CoCPs and other supporting plans for the stage for which they are responsible, which must accord with this Outline CoCP.

2.4.4 Further specific roles required to be delivered by RED and/or its Contractor(s) and sub-contractors to deliver the works in accordance with this Outline CoCP will include:

- Environment Manager and advisors;
- Ecological Clerk of Works (ECoW);
- Archaeological Clerk of Works;
- Archaeological Contractor;
- Agricultural & Land Liaison Officer; and
- Community Liaison Officer.

## 2.5 Training and competence

2.5.1 All staff employed by RED, and their Contractor(s) will receive training to ensure they are fully aware of their responsibilities in ensuring the measures outlined in this Outline CoCP, subsequent stage specific CoCP supporting management plans are complied with.

2.5.2 Contactor(s) will ensure all staff are suitably experienced and qualified including any sub-contractors and will be responsible for identifying training needs of their workforce.

2.5.3 All staff attending site will be required to undertake a site induction and work under the appropriate Risk Assessment and Method Statements (RAMS). Toolbox talks will be provided to ensure the workforce are kept up to date with HSSE matters specific to the work in question.

## 2.6 Agricultural & Land Liaison Officer

### Pre- Construction

2.6.1 Beyond the closure of the DCO Examination in August 2024, engagement between the Applicant and landowners will continue, so as to communicate relevant new project information. Detailed landowner discussions will take place prior to intrusive site investigations and ground investigations, archaeological surveys and any environmental surveys being carried out by the Applicant. Communications with landowners before and after this work in relation to the survey arrangements will be carried out by the Applicant. Any key outcomes of the work will be shared with the landowner e.g. geological constraints, ecological species identification and/or archaeological finds. Prior to construction an Agricultural & Land Liaison Officer(s) (ALLO) (or person of similar title) will be

employed to assist in the day-to-day liaison between landowners and land managers, including farmers, and other occupiers, and the Applicant and its contractors prior to and for the duration of the project construction phase.

- 2.6.2 The role of the ALLO will be to engage with landowners prior to commencement of construction and to oversee the works being delivered in compliance with legal agreements, consents, and approved construction methodologies so as to mitigate disruption to agricultural, equestrian and other rural operations particularly where they intersect with agricultural land or diversified land rural environments. Duties to be conducted by the ALLO at different phases will be as set out below.
- Input into preparation of stage-specific CoCPs and Construction Method Statements (CMSs) and submission for discharge by LPA pursuant to DCO Requirements 22 and 23 (see below).
- 2.6.3 The ALLO will be appointed Prior to the submission of the stage-specific CoCP and CMSs to relevant planning authorities, and will engage with landowners regarding final designs to inform them of the approximate areas of their land over which rights will be required including likely working corridor width and location, trenchless crossing locations and limits of deviation, likely compound sizes and a draft indication of which areas are likely to be fenced. Prior to submission of the stage-specific CoCP and CMSs the ALLO will prepare plans showing working-corridor alignment, trenchless crossing locations, and areas where rights are required over an area wider than 40m, and will present these to the landowner and take account of any responses.
- 2.6.4 Landowners' use, and needs relating to the management of, their land will as a result be taken into consideration in the finalisation of the stage-specific CoCP and CMS. Prior to Construction: a Construction notice will be served to set out the land requirements in accordance with the above.

## **During Construction**

- 2.6.5 The ALLO will:
- Lead liaison with landowners and occupiers to agree temporary, and permanent accommodation works to include fencing requirements, gates, crossing points, crossing surfacing, water supplies, stock relocation and access to severed land parcels and report and oversee repairs required as a consequence of damage caused by Contractor(s);
  - Engage with stakeholders to convey project plans, timelines, and potential impacts on property related issues and agricultural activities to identify and develop mitigation measures through mutually beneficial solutions to minimise disruption;
  - Engage with landowners on construction traffic routeing and general construction matters;
  - Ensure that the project carries out works in accordance with the DCO requirements and management plans as they relate to agricultural matters. In particular to ensure compliance with the stage specific soil management plan and the stage specific construction method statements;

- Monitor the project's pre-construction, drainage and soil surveys and carry out pre and post construction condition schedules liaising with stakeholders with respect to field entrances and access and egress to construction strips;
- Attend relevant project progress meetings.

2.6.6 The ALLO will work with stakeholders to enable the construction project to be conducted in a manner that respects and accommodates the needs of the agricultural and landowner community while meeting project objectives and DCO requirements.

2.6.7 Contact details for the ALLO will be made available to landowners and occupiers. The ALLO will be contactable throughout the Contractor(s) working hours. Outside of these times and in the event of emergency, out-of-hours contact details will also be provided. The **Outline Soil Management Plan [APP-226]** (updated at Deadline 3) also sets out the responsibilities of the ALLO with respect to soils management.

2.6.8 Further to the completion of construction, the land will be restored in accordance with the stage specific SMP, LEMP and CMS. The final placing of the cables will be communicated to the landowner by the ALLO. Final plans for the permanent easement will be provided to the landowner. RED / the Contractor(s) will also provide details to the landowners of any areas of land which were used for temporary works only, and which are no longer required following completion of construction.

## 2.7 Community liaison

2.7.1 RED has produced an **Outline Construction Communications Plan (CCP)** (Document Reference: 8.86, submitted at Deadline 5) which will be finalised prior to the commencement of construction, for approval of the relevant planning authorities. This is secured by the **draft Development Consent Order [REP4-004]** (updated at Deadline 5) Requirement 34. The Outline CCP:

- outlines the Proposed Development;
- builds on stakeholder engagement carried out throughout development to strengthen relationships with the target audience, that being key stakeholder organisations and individuals, alongside the wider community, with emphasis placed on reaching those communities local to the onshore infrastructure;
- identifies a range of communication tools, methods and opportunities to reach this target audience and enable them to reach the construction team;
- includes a range of communication materials designed to reach the target audience;
- set out the procedure for dealing with complaints and enquiries.

2.7.2 This will all be set within the overarching objective of keeping our workforce, other sea users, businesses, residents and visitors to the local area, safe and appropriately informed for the duration of construction.

## 2.8 Complaints

- 2.8.1 It is recognised that in any major construction project, there may be occasion where a member of the community wishes to make a complaint. The procedure for making a complaint and investigation and response, has been set out in the Outline CCP. The enquiries and complaints procedure will be overseen by the Rampion 2 Stakeholder & Communications Manager.



### 3. Supporting plans to the Outline CoCP

3.1.1 **Table 3-1** identifies the supporting management plans which have been appended to this Outline CoCP or submitted as standalone documents as part of the DCO application. **Table 3-1** also identifies those plans which will be prepared and form appendices to the stage specific CoCP which will be provided for approval by the relevant authorities prior to that stage of the works. The stage specific documents will be developed in accordance with the outline documents submitted with the DCO Application. Where application documents have been updated during the Examination this will be defined in Schedule 16 of the **Draft DCO [REP2-002]** (updated at Deadline 3).

**Table 3-1 Management plans for the construction phase that support the Outline CoCP and DCO Application**

Document Title	Document Purpose	Status
<b>Submitted with the DCO</b>		
<b>Outline Construction Traffic Management Plan (CTMP) (Document Reference: 7.6)</b>	To outline measures which will be implemented to manage traffic generated during construction of the onshore elements of the Proposed Development.	<b>Outline CTMP</b> (Document Reference: 7.6) provided with DCO Application.
<b>Outline Public Rights of Way Management Plan (PRoWMP) (Document Reference: 7.8)</b>	To outline management measures for all PRoWs and Open Access Land (OAL) affected by the onshore elements of the Proposed Development.	<b>Outline PRoWMP</b> (Document Reference: 7.8) provided with DCO Application.
<b>Outline Construction Workforce Travel Plan (Document Reference: 7.7)</b>	To outline the principles for management of travel by personnel during construction of the Proposed Development.	<b>Outline Construction Workforce Travel Plan</b> (Document Reference: 7.7) provided with DCO Application.
<b>Outline Soils Management Plan (SMP) (Document Reference: 7.4)</b>	To outline management measures to minimise adverse effects on soil resource.	<b>Outline SMP</b> (Document Reference: 7.4) provided with DCO Application.

Document Title	Document Purpose	Status
<b>Outline Vegetation Retention and Removal Plan (VRRP) (includes Pond Retention Plans (PRP) (see Document Reference: 8.87)</b>	To outline the vegetation to be retained and lost and ponds that are to be retained and protected during the construction of the Proposed Development.	<b>Outline VRRPs</b> (Document Reference: 8.87) submitted at Deadline 5.
<b>Outline Onshore Written Scheme of Investigation (WSI) (Document Reference: 7.9)</b>	To outline measures required to mitigate impacts to the historic environment.	<b>Outline WSI</b> (Document Reference: 7.9) provided with DCO Application.
<b>Outline Landscape and Ecological Management Plan (LEMP) (Document Reference: 7.10)</b>	To outline habitat reinstatement, creation and management measures required during and following the construction phase of the onshore elements of the Proposed Development.	<b>Outline LEMP</b> (Document Reference: 7.10) provided with DCO Application.
<b>Outline Site Waste Management Plan (SWMP) (Document Reference: 7.3)</b>	To outline measures required to manage waste during the construction phase for the onshore elements of the Proposed Development.	<b>Outline SWMP</b> (Document Reference: 7.3) provided with DCO Application.
<b>Outline Noise and Vibration Management Plan (NVMP) (Document Reference: 8.60)</b>	To outline the measures required for the main onshore construction activities and confirm the process for assessment of detailed design and mitigation measures to be confirmed in the stage specific NVMP.	<b>Outline NVMP</b> (Document Reference: 8.60) provided at Deadline 3.
<b>Outline Air Quality Management Plan (Document Reference: 8.62)</b>	To outline measures implemented to manage dust levels and air quality issues during the construction period.	<b>Outline AQMP</b> (Document Reference: 8.62) provided at Deadline 3.
<b>Outline Construction Communications Plan (Document Reference: 8.86)</b>	To outline the approach to stakeholder relations and processes for dealing with enquiries and complaints.	<b>Outline Construction Communications Plan</b> (Document Reference: 8.86) provided at Deadline 5.

Document Title	Document Purpose	Status
<b>Submitted post-consent (stage specific)</b>		
<b>Code of Construction Practice (CoCP)</b>	To describe management measures, based on this Outline CoCP, that will apply to all works carried out during construction period of the onshore part of the Proposed Development.	To be produced by the Contractor(s) and approved by the local authority in consultation with Natural England, the Environment Agency and highway authority.
<b>Vegetation Retention and Removal Plan</b>	To show the locations of vegetation retention and loss, produced in accordance with the <b>Outline VRRP</b> (Document Reference: 8.87).	To be produced by the Contractor(s) and provided for approval to the relevant planning authority.
<b>Site Waste Management Plan (SWMP)</b>	To describe measures, based on the <b>Outline SWMP</b> (Document Reference: 7.3), which will be implemented to manage waste during the construction phase for the onshore elements of the Proposed Development.	To be produced by the Contractor(s) and included in the stage specific CoCP.
<b>Materials Management Plan (MMP)</b>	To record where excavated non-waste materials will be reused during the construction period in line with the CL:AIRE (2011) Definition of Waste Code of Practice (DoWCoP). Where relevant to the stage of works, the MMP will have a dedicated section on Minerals (in accordance with 4.13 of this document) which will provide measures to minimise adverse effects on minerals resource and record where excavated materials have been re-used during construction.	To be produced by the Contractor(s) and included in the stage specific CoCP.
<b>Soils Management Plan (SMP)</b>	To describe measures, based on the <b>Outline SMP</b> (Document Reference: 7.4), implemented to minimise adverse effects on soil	To be produced by the Contractor(s) and included in the

Document Title	Document Purpose	Status
	resource during the construction period.	stage specific CoCP.
<b>Biodiversity Management Plan</b>	To describe measures implemented to protect habitats and species and prevent spread of invasive non-native species during the construction period.	To be produced by the Contractor(s) and included in the stage specific CoCP.
<b>Noise and Vibration Management Plan (NVMP)</b>	To describe measures implemented to manage noise and vibration levels during the construction period.	To be produced by the Contractor(s) and included in the stage specific CoCP.
<b>Air Quality Management Plan (AQMP)</b>	To describe measures implemented to manage dust levels and air quality issues during the construction period.	To be produced by the Contractor(s) and included in the stage specific CoCP.
<b>Emergency Response Plan (ERP)</b>	To describe the procedures implemented in the event of an emergency during the construction period.	To be produced by the Contractor(s) and included in the stage specific CoCP.
<b>Pollution Prevention Plan and (PPP) Pollution Incident Control Plan (PICP)</b>	To describe measures implemented to prevent pollution events, and in the event of an accidental spill or other pollution incident during the construction period.	To be produced by the Contractor(s) and included in the stage specific CoCP.
<b>Arboricultural Method Statement and Tree Protection Plan</b>	To describe trees to be removed and physical protection measures required for trees and hedgerows.	To be produced by the Contractor(s) and included in the stage specific CoCP.
<b>Construction Phase Drainage Plan (CPDP)</b>	To describe measures implemented to ensure the existing land drainage regime is not compromised during the construction period.	To be produced by the Contractor(s) and included in the stage specific CoCP.
<b>Written Scheme of Investigation (WSI)</b>	To describe the measures implemented to mitigate direct impacts to the historic	To be produced by the Contractor(s) and approved by the

Document Title	Document Purpose	Status
	environment during the construction period.	local authority in consultation with West Sussex County Council (WSSC)
<b>Landscape and Ecology Management Plan (LEMP)</b>	To describe landscape and habitat reinstatement, creation and monitoring and management measures to be implemented in the later stages of the construction period of the Proposed Development.	To be produced by the Contractor(s) and approved by the local authority in consultation with Natural England, the Environment Agency and highway authority.
<b>Public Rights of Way Management Plan (PRoWMP)</b>	To describe measures implemented to manage all PRoWs and OAL affected by the Proposed Development during the construction period.	To be produced by the Contractor(s) and approved by the relevant highway authority in consultation with the relevant local planning authority.
<b>Construction Traffic Management Plan (CTMP)</b>	To describe traffic management measures implemented to manage traffic generated during construction of the Proposed Development.	To be produced by the Contractor(s) and approved by the relevant highway authority in consultation with the relevant local planning authority.
<b>Construction Workforce Travel Plan (CWTP)</b>	To describe the principles for management of travel by personnel during construction of the Proposed Development.	To be produced by the Contractor(s) as an appendix to the CTMP.
<b>Construction Communications Plan</b>	To provide the approach to stakeholder relations and processes for dealing with enquiries and complaints.	To be produced by RED and approved by the relevant planning authorities.

## 4. General principles

---

### 4.1 Introduction

4.1.1 This section identifies the management measures and embedded environmental measures relevant to general management of the onshore construction works for the Proposed Development. The appointed Contractor(s) must demonstrate compliance with these principles and secure these through the stage specific CoCP.

### 4.2 Trenchless crossings

4.2.1 **Table 4-1** identifies the commitment to the employment of trenchless technology to cross a range of features which will avoid works that could otherwise be disruptive and potentially harmful to environmental features. This measure has also been extended for use at other environmentally sensitive locations including some woodlands.

4.2.2 This Outline CoCP is accompanied by a Crossing Schedule (**Appendix A**) identifying locations where trenchless crossings will be provided. For trenchless crossings, HDD has been assessed in the EIA as this is the preferred option due to reduced complexity and relatively low cost compared to other techniques. The detailed methodology and design of the trenchless crossings will be determined following site investigation and confirmed within stage specific Onshore Construction Method Statements. Confirmation that there are no new or materially different environmental effects will be required as per **paragraph 4.2.3**.

4.2.3 The Crossing Schedule is based on the available information at the time of the DCO Application. Should an unexpected obstacle or constraint be encountered that requires an additional trenchless crossing, this would be confirmed in the crossing schedule accompanying the stage specific detailed CoCP for approval by the relevant planning authority. The submission of the detailed CoCP must be accompanied by confirmation that there are no new or materially different environmental effects arising compared to those assessed in the ES.

**Table 4-1 Commitments relevant to trenchless crossings**

Commitment ID	Embedded environmental measure proposed
C-5	Trenchless crossings will be provided for features where identified in Appendix A - Crossing Schedule of the Outline Code of Construction Practice.

## 4.3 Site layout

- 4.3.1 The configuration of construction works for the onshore elements of the Proposed Development will vary depending on the location and activity being undertaken. The **Outline Construction Method Statement** (Document Reference: 7.23) contains further information in relation to construction activities at each of these locations and the stage specific Onshore Construction Method Statement will confirm the final installation methodologies in accordance with the principles outlined below in **paragraph 4.3.2** to **paragraph 4.3.5**. **Table 4-2** outlines the related commitment.

**Table 4-2 Commitments relevant to site layout**

Commitment ID	Embedded environmental measure proposed
C-20	The typical construction corridor will be 40m along the onshore cable corridor to minimise the construction footprint. At other discrete locations this may be expanded to accommodate working area, for example for HDD.

### Onshore cable corridor

- 4.3.2 As per C-20, the typical construction corridor (illustrated in **Graphic 4-19** in the **ES Chapter 4: The Proposed Development, Volume 2** of the ES (Document Reference: 6.2.4)) will not exceed 40m in width. This includes the working area for the four cable trenches, haul road, and topsoil and subsoil storage. The **Works Plans Onshore** (Document Reference: 2.2.2) include specific areas for soil storage and cable stringing out where this is not possible in the typical construction corridor. For the connection from the onshore substation at Oakendene to the existing National Grid Bolney substation, where two cables are required, the corridor will not exceed 30m in width. The working corridor will be narrowed in sensitive locations to reduce tree loss (C-204) as per **Section 5.6** and to avoid sensitive heritage assets (C-225).
- 4.3.3 There are other associated works that may be required beyond the typical construction corridor including areas for drainage and water treatment. The stage specific CoCP will include details of the locations where the corridor width will depart from the 40m typical corridor.

### Trenchless crossing compounds

- 4.3.4 The proposed DCO Order Limits have been widened in areas to accommodate the need for trenchless crossings at the locations defined in the Crossing Schedule (**Appendix A**). The compounds for trenchless crossings will be up to 50 x 75m, with the landfall compound up to 120 x 100m and are to be located within the area defined on the Proposed DCO Order Limits.

## Main compounds

4.3.5 The main compounds for the onshore construction works are the Oakendene substation compound, Oakendene west compound, Washington compound, Climping compound and National Grid Bolney substation extension compound. These compound areas are shown on the **Works Plans Onshore** (Document Reference: 2.2.2) as Works No. 10. The stage specific CoCP will confirm the layout of the main compounds, this is anticipated to include:

- Material storage for use on the onshore cable route including cable drums and cable ducting;
- Storage for topsoil stripped during compound establishment;
- Perimeter fencing (typically wooden hoarding up to 2.4m high);
- Site security hut and access gate;
- Storage and maintenance area for plant and machinery;
- Cement bound sand (CBS) batching plant;
- Waste facilities including space for separation of recyclable materials;
- Fuel and chemical storage including bunding;
- Office space including single-storey portacabins and parking; and
- Welfare facilities for site workers,

## 4.4 Working hours

4.4.1 Core working hours for onshore construction works for the Proposed Development are as follows:

- 08:00 to 18:00 hours Monday to Friday; and
- 08:00 to 13:00 hours on Saturday.

4.4.2 Prior to and following the core working hours Monday to Friday, a 'shoulder hour' for mobilisation and shut down will be applied (07:00 to 08:00 and 18:00 to 19:00). The activities permitted during the shoulder hours include staff arrivals and departures, briefings and toolbox talks, deliveries to site and unloading, and activities including site and safety inspections and plant maintenance. Such activities shall not include noise generating activity including use of heavy plant or activity resulting in impacts between objects resulting in loud noises, ground breaking or earthworks.

4.4.3 No activity outside these hours including Sundays, public holidays or bank holidays will take place apart from under the following circumstances:



- where continuous periods (up to 24 hours, 7 days per week) of construction work are required for HDD<sup>1</sup>;
- for other works requiring extended working hours such as concrete pouring which will require the relevant planning authority to be notified at least 72 hours in advance;
- for the delivery of abnormal loads to the connection works, which may cause congestion on the local road network, and will require the relevant highway authority to be notified at least 72 hours in advance; or
- as otherwise agreed in writing with the relevant planning authority.

**Table 4-3 Commitments relevant to working hours**

Commitment ID	Embedded environmental measure proposed
<b>C-22</b>	<p>Core working hours for construction of the onshore components will be 08:00 to 18:00 Monday to Friday, and 08:00 to 13:00 on Saturdays. Apart from specific circumstances that are set out in the Outline COCP, where extended and continuous periods of construction are required.</p> <p>Prior to and following the core working hours Monday to Friday, a ‘shoulder hour’ for mobilisation and shut down will be applied (07:00 to 08:00 and 18:00 to 19:00). The activities permitted during the shoulder hours include staff arrivals and departures, briefings and toolbox talks, deliveries to site and unloading, and activities including site and safety inspections and plant maintenance. Such activities shall not include noise generating activity including use of heavy plant or activity resulting in impacts between objects resulting in loud noises, ground breaking or earthworks.</p>

**General site management**

- 4.4.4 The Contractor(s) will ensure that all construction work areas will be arranged to reduce as far as practicable the environmental impacts having due regard to the constraints for each site, for example:
- storage sites, temporary offices, fixed plant and machinery will be positioned appropriately (e.g. away from sensitive receptors);
  - appropriate signage for vehicles and pedestrians will be employed across the sites;
  - appropriate speed limits will be imposed on construction compounds, haul roads and access tracks;

<sup>1</sup> HDD is a continuous activity and cannot be paused once started.

- noise generating activities will be sited away from noise-sensitive receptors where practicable; and
- measures will be implemented to provide effective preventative pest and vermin control and prompt treatment of any pest and vermin infestation. Adequate arrangements will be made for handling food waste and other material attractive to vermin.

4.4.5 Contractor(s) will ensure good housekeeping at all construction sites which will include the following:

- all construction sites to be kept clean, tidy and safe;
- welfare facilities will be provided appropriate to the construction site and activities in question and adequate for the workforce;
- smoking areas will be provided at appropriate locations (where required) for example, away from working locations or publicly accessible areas;
- open fires will be prohibited; and
- all necessary measures will be implemented to minimise the risk of fire and the Contractor(s) will comply with all local fire authority requirements.

## 4.5 Site lighting

4.5.1 Construction work will usually be scheduled during daylight hours. At the main construction compounds and specific locations where continuous working is required (such as for HDD), or in poor light conditions during normal working hours, directional lighting and portable lighting units will be used where necessary to ensure safe working and/or site security.

4.5.2 Lighting will be designed and positioned to:

- provide the necessary light levels for safe working;
- minimise light spillage outside of the construction works area and/or light pollution;
- avoid disturbance to nearby residents / occupiers of buildings; and
- minimise the impact of lighting on ecological receptors (for example, crepuscular and nocturnal wildlife, such as bats) and sensitive habitats including Ancient Woodland.

4.5.3 Site and welfare cabins, equipment and lighting will be sited to minimise visual intrusion as far as is consistent with the safe and efficient operation of the work site. Site lighting will be positioned and directed to minimise glare and nuisance to residents, walkers and to minimise distraction or confusion to passing drivers on railways or nearby public highways.

4.5.4 The following standards and guidance will be complied with as far as reasonably practicable and applicable to construction works:

- British Standard (BS) *EN 12464-2:2014 Light and lighting. Lighting of work places. Outdoor work places*;

- Institution of Lighting Professionals, (2021). *Guidance Note 1 for the Reduction of Obtrusive Light*;
- Chartered Institute of Building Services Engineers (CIBSE), (2018). *Society of Light and Lighting Guide 1: The Industrial Environment*;
- CIBSE Society of Light and Lighting, (2016). *Guide 6: The Exterior Environment*; and
- Bat Conservation Trust and Institution of Lighting Professionals (2018) *Bats and artificial lighting in the UK. Bats and the Built Environment Series – Guidance Note 08/18.*
- South Downs National Park Authority, (2021). *Dark Skies Technical Advice Note.*

4.5.5 Further details regarding lighting design during the construction phase will be provided by the Contractor(s) in the stage specific CoCP.

**Table 4-4 Commitments relevant to site lighting**

<b>Commitment ID</b>	<b>Embedded environmental measure proposed</b>
<b>C-105</b>	A lighting design of all temporary and permanent lighting will be developed once contractors are appointed; however, the principles of lighting design will be detailed at the time of Application and informed by the joint guidance provided by the Bat Conservation Trust and Institution of Lighting Professionals (2023). The lighting design will account for the potential effects on biodiversity by taking measures to minimise lighting usage, minimise light spill, use most appropriate wave lengths of light and locate lighting in the most appropriate locations – this is to decrease the potential displacement effects on light sensitive fauna such as bats.
<b>C-200</b>	Where required, construction lighting would be limited to directional task lighting positioned to minimise impacts to residents and walkers within the South Downs National Park (SDNP). Lighting design will be informed by BS EN 12464-2:2014 Lighting of outdoor workplaces and guidance provided by the CIBSE Society of Light and Lighting, The Bat Conservation Trust and the Institution of Lighting Professionals and the Dark Skies Technical Advice Note (South Downs National Park Authority, 2021) and complied with as far as reasonably practicable and applicable to construction works.

## 4.6 Site security, screening, and fencing

4.6.1 The main compounds and trenchless crossing compounds will be secured to minimise the opportunity for unauthorised entry. Where appropriate, monitoring will be done remotely using CCTV technology and other remote monitoring equipment.

Fencing will also be used to mark out and secure any works areas / compounds. The onshore cable construction corridor will be fenced on all sides, with stock-proof fencing used where farming practices require, prior to works starting. The type of fencing will be selected to suit the location and purpose.

- 4.6.2 All boundary fences / screens will be maintained in a tidy condition and will be fit for purpose. All temporary screening and fencing will be removed as soon as reasonably practicable after completion of the works. Where possible, access to construction areas will be limited to specified entry points and all personnel entries / exits will be monitored (i.e. by CCTV or security guards) for security and health and safety purposes.

## 4.7 Arboriculture

- 4.7.1 **Appendix 22.16: Arboricultural Impact Assessment, Volume 4** of the ES (Document Reference: 6.4.22.16) has been submitted alongside the DCO Application. A stage specific Arboricultural Method Statement and Tree Protection Plan will be submitted with the stage specific CoCP. This includes the specific mitigation measures required for the protection of all trees and hedgerows situated in or adjacent to the working width. This will include measures such as the erection of protective fencing in order to minimise the impacts on trees and their roots. This will be undertaken in accordance with the guidance set out in BSI (2012) BS5837:2012 Trees in Relation to Construction.

**Table 4-5 Commitments relevant to arboriculture**

Commitment ID	Embedded environmental measure proposed
<b>C-285</b>	An Arboricultural Method Statement (AMS) will be produced based on a detailed design. The AMS will contain a schedule of all proposed tree removal with annotated plans; a Tree Protection Plan detailing the specification and alignment of temporary physical protection measures that will be required for trees and hedgerows during the construction phase; and measures to ensure compliance with the AMS. The AMS will be written by an arboriculturist in accordance with the terms set out in the Arboricultural Impact Assessment (Document ref 6.4.22.16) and implemented in full.
<b>C-286</b>	Mitigation planting for the removal of trees and hedgerow will be designed in accordance with the principles set out in the Arboricultural Impact Assessment (Document ref: 6.4.22.16) and Outline Landscape and Ecological Management Plan (LEMP) (Document ref: 7.10).

## 4.8 Emergency planning procedures

- 4.8.1 Emergency procedures will be developed for the onshore elements of the Proposed Development that will take into account anticipated hazards and conditions on a location specific basis. Procedures will be documented in stage specific Emergency Response Plan (ERP) to be included the stage specific CoCP. This will include fire and site evacuation procedure, damage to utilities, severe weather plan and ERPs for flooding events. **Table 4-6** details commitments relevant to emergency planning. For pollution incidents, see **Section 4.9**.
- 4.8.2 The ERP will also contain emergency phone numbers, evacuation routes and muster points and the method of notifying relevant local and statutory authorities. Details will be displayed at work sites and included as part of the site induction for all staff.

**Table 4-6 Commitments relevant to emergency planning procedures**

Commitment ID	Embedded environmental measure proposed
<b>C-70</b>	An ERP in accordance with ‘Unexploded ordnance, A guide for the construction industry CIRIA C681’ (CIRIA, 2009) will be developed prior to construction. Site inductions, toolbox talks and appropriate training on the risks from unexploded ordnance (UXO) will also be undertaken as part of the construction approach for Rampion 2. In areas with a moderate UXO hazard level and above, a detailed UXO desk study will be undertaken prior to construction to identify where additional mitigation such as non-intrusive geophysical clearance or supervision by an explosive ordnance clearance (EOC) operative is required.
<b>C-118</b>	Emergency Response Plans (ERPs) for flood events will be prepared for all construction activities, working areas, access and egress routes in floodplain areas (tidal and fluvial).
<b>C-124</b>	Where start and / or exit pits for Horizontal Directional Drilling (HDD) and other trenchless technologies are located within in the floodplain the Contractor will develop procedures as part of the Emergency Response Plan (ERP) to be enacted.
<b>C-184</b>	The Contractor(s) for construction, operation and decommissioning will use a short to medium range weather forecasting service from the Met Office, or other approved meteorological data and weather forecast provider, to inform short to medium-term programme management of activities, including implementation of necessary environmental control and/or impact mitigation measures with respect to climate conditions and extreme weather events. The Contractor(s) will register with the Environment Agency’s flood warning service in areas of flood risk. The Contractor(s) will use this information to ensure that relevant measures, including those within the CoCP and an Environmental Management System

Commitment ID	Embedded environmental measure proposed
	(EMS) or equivalent, are implemented and, as appropriate, consider additional measures to ensure the resilience of the programme during extreme weather events.
<b>C-185</b>	A high-level risk assessment of severe weather impacts on the construction, operation and decommissioning process will be produced by the Contractor(s) to inform mitigations. Any receptors and/or construction, operation and decommissioning related activities potentially sensitive to severe weather events, including projections for climate change, should be considered in the risk assessment.
<b>C-188</b>	Activities associated with the construction, operation, and decommissioning of the Proposed Development will be dependent upon health, safety, security and environmental (HSSE) legislation, site specific weather conditions, and, if applicable, metocean conditions. Best practice procedures and permits will be developed for activities to define procedures under adverse working conditions. RED will develop emergency response and contingency plans e.g. a Severe Weather Plan.

## 4.9 Pollution incident management

4.9.1 The Contractor(s) will prepare a Pollution Prevention Plan (PPP) which will include a Pollution Incident Response Plan (PIRP) for the Proposed Development as part of the stage specific CoCP including when the relevant planning authorities, statutory nature conservation body and the Environment Agency would be notified in the event of an incident and engaged in the response. The PIRP will be in line with Guidance for Pollution Prevention 21 (PPG 21, 2009).

**Table 4-7 Commitments relevant to pollution incident management**

Commitment ID	Embedded environmental measure proposed
<b>C-8</b>	During both construction and operation, vehicle maintenance and refuelling of machinery will be undertaken within designated areas where spillages can be easily contained, and machinery will be routinely checked to ensure it is in good working condition. These areas at risk of spillage or containing hazardous materials, such as vehicle maintenance areas and hazardous substance stores (including fuel, oils and chemicals) will comply with industry good practice, be bunded, have appropriate containment and segregation and will be risk assessed and carefully sited to minimise the risk of hazardous substances entering the drainage system, or the local watercourses or sensitive land-based

---

**Commitment ID    Embedded environmental measure proposed**

---

receptors. Where feasible, such areas will be sited at least 10m from a watercourse and away from areas at risk of flooding. Additionally, the bunded areas will have impermeable bases to limit the potential for migration of contaminants into groundwater following any leakage/spillage.

**C-14**            Potential risks to human health from any unexpected ground contamination will be avoided by the use of Personal Protective Equipment (PPE) and by adopting appropriate working practices.

**C-72**            Prior to construction, an unexpected contamination protocol will be developed in line with Environment Agency (2020) guidance (LCRM) to minimise the potential risks to human health and controlled waters from any unexpected ground contamination. The protocol will take into account the requirements for risk assessment, the use of Personal Protective Equipment (PPE) and adoption of best practice methods during construction.

**C-129**          Temporary construction compounds will be surfaced with semi-permeable aggregate material (similar to access roads as per C-120) where practical, with the exception of fuel storage areas and similar where pollution containment in the event of a spillage is the priority. Areas of temporary construction compounds that are used for fuel storage, plant maintenance and refuelling will be surfaced with fully impermeable materials to prevent any infiltration of contaminated runoff and contain bunding in line with commitment C-8 and C-167.

**C-150**          Plant and machinery used during the construction and operation phases will be maintained to minimise the risks of oils leaks or similar, in line with C-8. Placing a drip tray beneath a plant and machinery during refuelling and the availability of spill kits will contain small spillages.

**C-151**          Contractors will be made aware of their statutory responsibility not to “cause or knowingly permit water pollution”. A PPP and PIRP will be prepared for the Proposed Development, the latter in line with Guidance for Pollution Prevention 21 (PPG 21, 2009), and all contractors will be briefed on these plans, with copies made available on site.

**C-167**          Any tanks and associated pipe work containing oils, fuels and chemicals will be double skinned and provided with leak detection equipment. There will be a bunded capacity of 100% of the maximum tank volume for non-hazardous fluids. For hazardous chemicals, fuels or oils bund capacity will be the larger of 110% of the largest tank volume for single tank bunds, (or, in the case of multi tank bunds, 110% of the largest tank capacity or 25% of the combined tank capacity, whichever it is the largest). Fuel storage will be in accordance with the Control of Pollution (Oil Storage) (England) regulations 2001 and other Pollution Prevention

---

---

**Commitment ID    Embedded environmental measure proposed**

Guidelines (PPGs). All stores of fuel will be located at least 20m from any watercourses and away from areas at risk of flooding.

## 4.10 Reinstatement

- 4.10.1 Following completion of onshore construction activities, temporary infrastructure including main compounds, trenchless crossing compounds, soil storage areas, cable stringing out areas and accesses will be reinstated to the extent possible. Woodland cannot be established above the transmissions cables in order to protect them from root damage. In these instances, typical woodland ride and woodland edge vegetation will be established (e.g. scrub). For further information on reinstatement, please refer to the **Outline LEMP** (Document Reference: 7.10).
- 4.10.2 Areas of temporary habitat loss will be reinstated within two years of loss other than at temporary construction compounds, cable JBs, landfall, some haul roads / accesses and the onshore substation where construction activity will take longer to complete.
- 4.10.3 JBs and link boxes are required to remain open for cable installation. Following cable installation and testing, they will be backfilled, and the working area reinstated. The **Outline SMP** (Document Reference: 7.4) and **Outline LEMP** (Document Reference: 7.10) provide the details regarding reinstatement of soils and landscape and ecological features respectively, the stage specific SMPs and LEMPs will be developed to provide the details of reinstatement accordance with these outline plans for approval of the relevant authority.

**Table 4-8    Commitments relevant to reinstatement of sites on completion**

---

**Commitment ID    Embedded environmental measure proposed**

<b>C-7</b>	<p>Post construction, reinstatement of agricultural land, or other areas of 'soft' land use where the natural soil profile is present, will be to pre-existing conditions, and if remaining in agricultural use, to the original ALC grade, except where a permanent at or above ground structure including the transition joint bay, joint bays and the onshore substation and related access, landscape and drainage works are required. This will be completed in accordance with the Materials Management Plan (MMP) (C-69) and Defra 2009 Code of Construction Practice for the Sustainable Use of Soils on Construction Sites PB13298. The stage specific Soil Management Plan(s) (SMP(s)) are to be used in conjunction with the MMP (and Soil Resource Plan – which will be integrated with and may form a sub-section of the MMP) to maximise the restoration of excavated soils to their pre-existing condition and location, and if this is not possible, to maximise the reuse of soils within the Proposed</p>
------------	---



---

## Commitment ID Embedded environmental measure proposed

	Development, minimising soils being relocated outside the Proposed Development or becoming waste.
<b>C-27</b>	Following construction, construction compounds will be returned to previous conditions as far as reasonably possible. C7 applies in this regard for reinstatement of soils.
<b>C-103</b>	Areas of temporary habitat loss will begin reinstatement within 2 years of loss, other than at temporary construction compounds, cable joint bays, some haul roads, some construction access roads, landfall and substation locations where activities may take longer to complete. Habitat restoration (i.e. planting and seeding) will take place at an appropriate time of year dependent on habitat type. In general habitat restoration will seek to deliver the same habitat as the baseline, unless there is an opportunity to deliver enhancements. Woodland cannot be replaced above cable ducts and in these situations woodland ride habitats would be delivered.
<b>C-199</b>	A stage specific Landscape and Ecology Management Plan will be developed to ensure all reinstated habitats are effectively established. To ensure effective restoration, habitats will be subject to appropriate maintenance, management (including adaptive management) and monitoring for ten years (measured from the time of planting / seeding in each discrete location).

---

## 4.11 Waste

- 4.11.1 An **Outline SWMP** (Document Reference: 7.3) has been submitted alongside the DCO Application and describes measures to manage waste during construction period of the onshore elements of the Proposed Development. The primary source of potential waste is from excavations, a description of how this material will be reused or disposed of is provided below in paragraphs 4.12.1 to 4.12.4.

## 4.12 Excavated Materials

- 4.12.1 Following installation of the onshore cables, excavations will be directly backfilled with the excavated materials (subject to the excavated material being suitable for reuse the MMP will outline how the suitability of the material is defined in line with the CL:AIRE (2011) Definition of Waste Code of Practice (DoWCoP)) and finished with reinstatement of the topsoil material. Any minerals excavated during the construction works will be managed separately from other materials, as detailed in **paragraphs 4.13.1 to 4.13.2**.
- 4.12.2 Surplus excavated materials will be managed in line with the waste hierarchy with preference given to reuse elsewhere in the Proposed Development, where feasible, and subject to the material being suitable for reuse.

- 4.12.3 Material that is not suitable for direct backfilling, reuse elsewhere in the Proposed Development or is surplus to requirement, will be managed as waste material in accordance with the Waste Regulations (2011) and removed offsite for treatment / disposal as a Duty of Care. This is expected to include waste arisings from trenchless crossings.
- 4.12.4 An MMP will be developed by the Contractor prior to construction in accordance with the CL:AIRE (2011) Definition of Waste Code of Practice (DoWCoP). The MMP will contain the following:
  - roles and responsibilities with respect to the implementation of the MMP;
  - predicted excavated material volumes and their anticipated reuse / disposal routes;
  - specification against which proposed materials will be assessed, underpinned by an appropriate risk-based assessment in line with Environment Agency (2020) guidance (Land Contamination: Risk Management, LCRM) related to the place where they are to be used;
  - description of how excavated materials will be tracked from the point of excavation, through any temporary storage to their final destination;
  - the verification arrangements which will provide an audit trail to show how excavated materials have been properly assessed and sent to the correct destinations; and
  - details of how the MMP will be verified by a Qualified Person (QP) registered with CL:AIRE.

**Table 4-9 Commitments relevant to waste**

<b>Commitment ID</b>	<b>Embedded environmental measure proposed</b>
<b>C-31</b>	Any disposal off-site of excavated material will be undertaken in consultation with the landowner/occupier and in accordance with the Waste Management Regulations.
<b>C-69</b>	Construction strategies will be implemented that will seek to maximise the reuse of excavated clean materials from the onshore cable construction corridor where practicable and feasible. Prior to the stage of construction, an MMP will be developed which outlines where excavated non-waste materials will be reused in line with the CL:AIRE (2011) Definition of Waste Code of Practice (DoWCoP). The MMP will include a declaration by a Qualified Person that the MMP has been completed in accordance with the DoWCoP and that best practise is being followed.

## 4.13 Excavated Minerals

- 4.13.1 Any mineral encountered will not be treated as waste. Excavated minerals will be used in the cable construction works, chiefly through the backfilling and reinstatement of the temporary construction corridor. It is expected that all minerals excavated will be replaced in the same general location that they were excavated from.
- 4.13.2 The management of minerals encountered along the route will be included in the relevant stage specific MMP, with minerals being covered within a separate section to other materials to differentiate minerals and the approach to their management from the other excavated materials. This minerals section will provide the following information:
- How minerals will be identified and differentiated from other sub-soil materials to be excavated, to determine if they do exist (quantity and quality) within the excavations undertaken.
  - How any identified minerals will be extracted and stored to ensure that they are kept separate from, and not sterilised through contamination with, other materials;
  - How the stored minerals will then be re-used in the cable construction and reinstatement works to minimise their mixing with other excavated materials being replaced; and
  - Should there be any minerals available following the construction and reinstatement works, how other options for the re-use of any excavated minerals, either within, or outside the development, will be considered and implemented (as per WSCC Safeguarding Guidance and subject to agreement with the minerals right owner).

# 5. Management of onshore environmental issues

## 5.1 Introduction

5.1.1 This section outlines aspect specific management measures to be implemented during construction period of the onshore elements of the Proposed Development. These measures have been developed through the EIA process in consultation with relevant stakeholders, the results of which are reported in the ES.

## 5.2 Landscape and visual

5.2.1 This section outlines required environmental measures to be implemented to ensure construction works are conducted in a way that removes or reduces effects in respect to landscape and visual receptors identified in [Chapter 18: Landscape and Visual Impact, Volume 2](#) (Document Reference: 6.2.18).

### Commitments

5.2.2 **Table 5-1** details commitments specific to landscape and visual that will be secured through this Outline CoCP. Other relevant commitments are listed beneath **Table 5-1** including references to relevant sections of this Outline CoCP (other management plans). Further information on specific management measures is also provided.

**Table 5-1 Commitments relevant to landscape and visual**

Commitment ID	Embedded environmental measure proposed
C-33	Stage specific CoCPs will include measures to minimise temporary disturbance to residential properties, recreational users and existing land users. It will include details of measures to protect these receptors <u>including the potential use of screen fencing at the temporary construction compounds to contribute to minimising visual and noise impacts.</u>
C-193	Replacement planting should be characteristic of the area and resilient to climate change. Plant species will be selected carefully at detailed design stage with appropriate management and maintenance techniques established to support the development of these species in line with the environmental requirements.

- C-199** A stage specific Landscape and Ecology Management Plan will be developed to ensure all reinstated habitats are effectively established. To ensure effective restoration, habitats will be subject to appropriate maintenance, management (including adaptive management) and monitoring for ten years from the completion of planting in the relevant stage.
- C-301** Plans detailing the reinstatement of habitats and landscape elements including hedgerows, tree lines, watercourses, scrub belt and woodland that are lost during construction will be provided as part of the stage specific LEMP. This shall be produced in accordance with the Outline LEMP and include planting specifications, plant schedules (detailing number of plants / density / size and species), landscape programme of works (including targeted planting seasons and advance planting opportunities) and a landscape management plan (including maintenance and monitoring).

- 5.2.3 Further commitments relevant to landscape and visual are: C-7, C-20, C-22, C-27, C-200 (General site management **Section 4**), C-11, C-12, C-19 (Soils and agriculture **Section 5.5**), C-21, C-114, C-115, C-174, C-196, C-216 (Terrestrial ecology and nature conservation **Section 5.6**), C-18, C-32, (Transport **Section 5.7**), C-29, C-128, C-130, C-132, C-133 (Water environment **Section 5.10**), C-165 (**Outline CTMP** (Document Reference: 7.6)), C-157, C-161, C-162, C-163, (**Outline PRowMP** (Document Reference: 7.8)) and C-196 (**Outline LEMP** (Document Reference: 7.10)).

## Management measures

As per the commitments in **Table 4-8**, the onshore cable corridor, main compounds, soil storage areas, cable stringing out areas and trenchless crossing compounds will be returned to their pre-construction condition except for woodland above the transmission cables. The **Outline LEMP** (Document Reference: 7.10) provides further details on reinstatement.

- 5.2.4 In addition to the above, the following embedded environmental measures summarised below will be implemented to mitigate landscape and visual impacts for works on the onshore cable corridor:
- ▶ Reduction to the working width of the onshore cable corridor at sensitive locations to protect landscape elements where practical. Notching vegetation and trenchless technology will be used in some locations such as roads and rivers (C-5, C-20, C-114 and C-115).
  - ▶ Developing phasing to reduce the amount of time trenches need to be open (C-19), typically working to sections 600m-1000m in length, particularly in the SDNP, allowing for quicker backfilling and progressive/early restoration and reinstatement of the landscape with all construction areas re-instated to pre-existing conditions as far as practical.

- ▶ Avoid removing landscape elements, particularly where these are key characteristics and or veteran or mature trees, woodland and hedgerows as far as practical (C-21, C-23, C-115 and C-174).
- ▶ develop stage specific LEMPs (in accordance with the **Outline LEMP** (Document Reference: 7.10) to reinstate landscape elements such as trees, woodland and hedgerows, which have been removed as a result of construction, including temporary construction / HDD compounds and temporary construction access (C-196).
- ▶ Re-instate all vegetation (trees, woodland and hedgerows) removed during the construction process as far as possible (noting that only hedges can be planted within the onshore substation and onshore cable corridor easements). This includes trees and woodland removed to allow for temporary construction compounds or access and or the provision of visibility splays (C-115, C-165).
- ▶ Trees and woodland removed as a result of the onshore cable corridor will be reinstated by new planting elsewhere within the proposed DCO Order Limits as far as possible and attention will also be given to maintaining levels and types of vegetation and landscape patterns within each LCA to avoid any long-term adverse landscape effects (C-196).
- ▶ Ensure all new planting is established within ten years and appropriate maintenance and management plans provided (C-199).

### 5.3 Air quality

5.3.1 This section outlines required environmental measures to be implemented to ensure construction works are conducted in a way that removes or reduces effects in respect to air quality receptors.

#### Commitments

5.3.2 **Table 5-2** details commitments specific to air quality that will be secured through this Outline CoCP. Other relevant commitments are listed beneath **Table 5-2** including references to relevant sections of the Outline CoCP other management plans). Further information on specific management measures is also provided.

**Table 5-2 Commitments relevant to air quality**

Commitment ID	Embedded environmental measure proposed
<b>C-24</b>	Best practice air quality management measures will be applied as described in Institute of Air Quality Management (IAQM) (2024) guidance on the Assessment of Dust from Demolition and Construction 2024 version 2.2.
<b>C-133</b>	Stockpiles will be present for the shortest practicable timeframe, with stockpiles being reinstated as the construction work progresses in order

---

## Commitment ID Embedded environmental measure proposed

---

to minimise areas of exposed soil and any associated silt laden run-off. Topsoil stockpiles which are anticipated to remain for more than six months will be seeded as soon as practicable to encourage stabilisation, except where the existing seedbank is to be used in reinstatement.

**C-158** The proposed heavy goods vehicle (HGV) routing during the construction period to individual accesses will avoid the Air Quality Management Area (AQMA) in Cowfold where possible. This means that HGVs will only route through the village centre for trips related to accesses A-56 and A-57 or where use of local sourced materials / equipment makes its avoidance impracticable.

**C-303** Where medium risk construction sites have been identified in Table 2-2 of the Outline AQMP the nature, frequency and locations of site monitoring including any necessary baseline will be discussed and agreed with the relevant planning authority to allow adequate time to collect baseline prior to commencement of works at those sites.

---

5.3.3 Further commitments relevant to air quality are: C-106 (General principles **Section 4**), C-33 (Landscape and visual **Section 5.2**), C-114 (Terrestrial ecology and nature conservation **Section 5.6**, C-19 (Ground conditions **Section 5.8**). and C-157 (**Outline CTMP** (Document Reference: 7.6)).

## Management measures

5.3.4 An **Outline Air Quality Management Plan** (AQMP) (**Document Reference: 8.62**) has been provided which contains good practice mitigation in line with IAQM guidance (2024) applicable to the different stages and types of construction activities, the detail of which will be provided through the stage specific AQMP. The Contractor(s) will provide stage specific AQMPs for approval by the relevant planning authority prior to commencement. The AQMP will include measures relating to:

- Communication (to ensure community engagement prior to the commencement of works on site and provide key contact details)
- Site management (to manage dust and air quality complaints, and ensure plans are co-ordinated with other high risk construction sites within 500m of the site boundary);
- Operating vehicle/machinery and sustainable travel;
- Site-specific measures (applicable to earthworks, construction and the movement of dust and dirt).
- Monitoring strategy (daily visual monitoring and off-site inspections undertaken as appropriate to ensure site mitigation measures are functioning correctly).

5.3.5 Further details on monitoring and management measures referenced above are provided in the **Outline AQMP (Document Reference: 8.62)**, Appendix F of this Outline CoCP.

## 5.4 Noise and vibration

5.4.1 This section outlines required management measures and mitigation to ensure onshore construction works are conducted in a way that removes or reduces effects in respect to noise and vibration receptors. The framework for determination of construction noise and vibration significance as reported in **ES Chapter 21: Noise and Vibration, Volume 2** of the ES (Document Reference: 6.2.21), methodologies for prediction and measures to mitigate impacts are drawn BS 5228-1:2009 + A1:2014 *Code of practice for noise and vibration control on construction and open sites. Part 1: Noise* (BSI, 2014a), and BS 5228-2:2009 + A1:2014 *Code of practice for noise and vibration control on construction and open sites. Part 2: Vibration* (BSI, 2014b).

5.4.2 These best practice measures will be employed to reduce noise above the Lowest Observable Adverse Effect Level (LOAEL) as defined in the Noise Policy Statement for England (Department for Environment, Food and Rural Affairs (Defra), 2010). Screening, or other additional mitigation, will be employed to avoid noise above the Significant Observable Adverse Effect Level (SOAEL). These are reported in the **ES Chapter 21: Noise and Vibration, Volume 2** of the ES (Document Reference: 6.2.21).

### Commitments

5.4.3 **Table 5-3** details commitments specific to noise and vibration that will be secured through this Outline CoCP. Other relevant commitments are listed beneath **Table 5-3** including references to relevant sections of this Outline CoCP other management plans). Further information on specific management measures and their implementation is also provided.

**Table 5-3 Commitments relevant to noise and vibration**

Commitment ID	Embedded environmental measure proposed
C-10	No blasting is anticipated to be required and trenchless crossings will be undertaken by non-impact methods.
C-26	Where noisy activities are planned and may cause disturbance, the use of mufflers, acoustic barriers (or shrouds) and other suitable solutions will be applied.  For HDD work sites near to noise sensitive receptors where predicted levels may exceed the BS 5228 thresholds of significance, mud pumps that operate overnight will be shrouded and the drill will



Commitment ID	Embedded environmental measure proposed
	be fitted with acoustic (i.e. high mass) panelling and louvres as well as engine silencers where diesel powered drills are used.
<b>C-263</b>	During detailed design, the contractor will review the construction noise assessments. Where any significant deviation from the initial sound level predictions is identified, such that levels in excess of the BS 5228 thresholds of significance, the Noise and Vibration Management Plan (NVMP) shall identify the necessary mitigation to avoid this. If necessary, a Section 61 application will be made to the relevant Local Planning Authority.
<b>C-287</b>	For the duration of the relevant stage of construction, south of Lyminster and west of the A284 Lyminster Road, an enhanced acoustic barrier will be installed on the southern edge of the works, north of Brookside caravan park. The barrier will be of a suitable dimension and sited appropriately to manage noise impacts on the caravan park.
<b>C-302</b>	<p>The requirement for noise and vibration monitoring during construction shall be identified on a stage specific basis and agreed with the relevant planning authority. Where required the stage specific NVMP shall provide the details of noise and vibration monitoring including identification of sensitive receptors, ongoing continuous monitoring and form and frequency of reporting. The stage specific NVMP shall be submitted to and approved by the relevant planning authority.</p> <p>The scheme shall be developed by suitably qualified persons and shall include suitable trigger levels in accordance with the “ABC method” (Table E.1) of BS 5228: 2014 +A1:2019 “Code of practice for noise and vibration control on construction and open sites – Part 1: Noise”. The stage specific NVMP will provide remedial actions including review of mitigation should trigger levels be reached.</p>
5.4.4	Further commitments relevant to noise and vibration are: C-22 (General principles <b>Section 4</b> ), C-33 (Landscape and visual <b>Section 5.2</b> ) and C-160 ( <b>Outline CTMP</b> (Document Reference: 7.6)).

## Management measures

- 5.4.5 An **Outline Noise and Vibration Management Plan** (NVMP) (**Document Reference: 8.60**) has been provided which details the noise and vibration control measures for onshore work activities associated with the Proposed Development. The Outline NVMP provides a guide as to the information that stage specific NVMP should specify in greater detail. The NVMP will include measures relating to:

- Construction plant (careful scrutiny of plant selection to reduce potential noise impact of construction activities).
- Localised screening and temporary noise barriers (to further reduce noise emissions in proximity to NSRs).
- Trenchless crossings (mitigation measures for continuous working including overnight works).
- Compliance monitoring (monitoring to be undertaken by competent individuals including at static sites, temporary sites and in response to complaints).

5.4.6 Further details on monitoring and management measures referenced above are provided in the **Outline NVMP (Document Reference: 8.60)**, Appendix E of this Outline CoCP.

## 5.5 Soils and agriculture

5.5.1 This section outlines required management measures to be implemented to ensure construction works are conducted in a way that removes or reduces effects in respect to soils and agriculture receptors.

### Commitments

5.5.2 **Table 5-4** details commitments specific to soils and agriculture that will be secured through this Outline CoCP. Other relevant commitments are listed beneath **Table 5-4** including references to relevant sections of this Outline CoCP other management plans). Further information on specific management measures and their implementation is also provided.

**Table 5-4 Commitments relevant to soils and agriculture**

Commitment ID	Embedded environmental measure proposed
<b>C-11</b>	During construction topsoil and subsoil will be stored within the temporary working corridor of the onshore cable. The topsoil and subsoil will be segregated and stored in line with Defra 2009 Construction Code of Practice for the Sustainable Use of Soils on Construction Sites PB13298, including guidance on utilising separate stockpiles and giving due consideration to adverse weather conditions. Any suspected or confirmed contaminated soils will be separated, contained and tested before removed.
<b>C-12</b>	During topsoil stripping, machinery with low ground pressure will be used to minimise soil compaction where the soil conditions indicate that compaction is possible. Storage time will be kept to the practicable minimum to prevent the soil deteriorating in quality. Topsoil stripped from different fields will be stored separately, as will soil from hedgerow banks or woodland strips.

---

**Commitment ID    Embedded environmental measure proposed**

<b>C-19</b>	The onshore cable will be constructed in discrete sections. The trenches will be excavated, the cable ducts will be laid, the trenches backfilled, and the reinstatement process commenced in as short a timeframe as practicable. At regular intervals (typically 600m – 1,000m) along the cable route joint bays (and associated ancillary infrastructure including link and communication boxes) will be installed to enable the cable installation and jointing process. The stage specific CMS will set out a protocol for the reinstatement of land used temporarily for construction including the timing in accordance with C-103.
<b>C-183</b>	An Outline Soils Management Plan (SMP) has been developed (included in the Outline CoCP) to enable construction works to be completed in accordance with the Defra Code of Construction Practice for the Sustainable Use of Soils on Construction Sites 2009 to protect soil resources from damage during the construction phase. Where safety (unexploded ordnance - UXO) or access constraints have limited the extent of soil and ALC survey to date, survey will be completed at the required density post consent and prior to construction, as part of detailed design. Stage specific SMPs based in the Outline SMP will be produced prior to construction, and once the soil and ALC surveys are complete, to include protective measures for all relevant soil types and agricultural land grades within the working corridor.
<b>C-256</b>	To support the successful reinstatement of soils over shallow chalk bedrock and to help return the soil drainage conditions to baseline following soil reinstatement, handling and storage of excavated chalk within the cable corridor (including within the SDNP) will be designed with reference to CIRIA (2002), Engineering in chalk (C574D) (as updated) and as a minimum will include the measures set out in the Department for Transport (2020) Specification for the Reinstatement of Openings in Highways Fourth edition, for excavated chalk, including segregated stockpiling of chalk for re-use, avoidance of multiple handling and, during wet weather, protection of excavated chalk from water ingress.
<b>C-257</b>	Where it is identified through soil resource and materials management planning that topsoil or subsoil cannot be reinstated at its original location, sampling and testing of excavated topsoil and subsoil will be completed in accordance with BS3882:2015 and BS8601:2013, respectively, at the earliest opportunity, to inform the reuse of these soils elsewhere within the proposed DCO Order Limits or at a suitable offsite receptor site in compliance with the Definition of Waste: Code of Practice and the Materials Management Plan (C-69).
<b>C-258</b>	A tracked hydraulic excavator will be used to load topsoil and subsoil. Soils will be loaded into a dump truck and loose-tipped in heaps from the dump truck starting at the furthest point in the storage area and working

---

## Commitment Embedded environmental measure proposed ID

back toward the access point. A tracked excavator will be used to level soil heaps, and to compact and re-grade the stockpile as needed, in accordance with the Defra guidance. Soils will be reinstated, or placed, by tracked hydraulic excavator using the loose tipping method in the Defra Code of Construction (Defra, 2009), with only gentle firming by tracked vehicles.

- 5.5.3 Further commitments relevant to soils and agriculture are: C-1, C-5, C-6, C-7, C-31 (General Principles **Section 4**), C-33 (Landscape and visual **Section 5.2**), C-107, C-112, C-114 (Terrestrial ecology and nature conservation **Section 5.6**), C-69 (Waste **Section 4.11**) and C-13, C-28, C-29, C-131, C-132, C-133 (Water environment **Section 5.10**).

## Management measures

- 5.5.4 An **Outline SMP** (Document Reference: 7.4) has been developed and provided alongside the DCO Application. The Outline SMP sets out measures to enable construction works to be completed in accordance with the Defra Code of Construction Practice for Sustainable Use of Soils on Construction Sites 2009 to protect soil resources from damage during the construction phase. The Contractor(s) will provide stage specific SMPs for approval by the relevant planning authority prior to commencement. The SMP will include measures relating to:
- land access (determine safe work period for machinery land access by using information from mapping soil types according to clay content and drainage; produce maps of sections with specific access periods);
  - soil handling (advise on appropriate handling according to site specific soil type (clay content), weather conditions);
  - prevention of erosion (undertake erosion risk assessment of the site, map soils low to very high risk advise management accordingly);
  - land drainage;
  - compliance monitoring (advise on compliance monitoring scheme to ensure works are carried out in accordance with advice provided to ensure soil protection and agricultural land quality); and
  - remediation (advice for remediation works that may be required if management plan is not adhered to / should agricultural land problems be identified by landowners / operations the season following cable installation).
- 5.5.5 The stage specific SMPs shall be developed in conjunction with the MMP to ensure that excavated materials identified for reuse are stored appropriately to

protect them from damage or cross contamination and that these materials (including soils) have a defined end use to avoid them becoming waste.

5.5.6 Any material which is not suitable for reuse or surplus will be disposed off-site in line with the measures outlined in **Section 4.11**.

## 5.6 Terrestrial ecology and nature conservation

5.6.1 This section outlines required environmental measures to be implemented to ensure construction works are conducted in a way that removes or reduces effects on terrestrial ecology and nature conservation receptors identified in **ES Chapter 22 Terrestrial ecology and nature conservation, Volume 2** (Document Reference: 6.2.22).

### Commitments

5.6.2 **Table 5-5** details commitments specific to terrestrial ecology and nature conservation that will be secured through this Outline CoCP. Other relevant commitments are listed beneath **Table 5-5** including references to relevant sections of this Outline CoCP other management plans). Further information on proposed specific management measures and their implementation is also provided.

**Table 5-5 Commitments relevant to terrestrial ecology and nature conservation**

Commitment ID	Embedded environmental measure proposed
C-21	Where vegetation removal is necessary, it will be scheduled over winter to avoid bird breeding season. If not possible for all areas, any vegetation removal will be undertaken in line with British Standard (BS) 5837:2012 (Trees in relation to design, demolition and construction), This will be carried out under supervision and appropriately managed to remove the risk of damaging or destroying active nests, young or eggs. Suitable methods will also be used to ensure vegetation supporting other legally protected species is removed sensitively and in a legally compliant way.
C-64	For temporary watercourse crossings the works will be designed to enable the free passage of fish and aquatic mammals including continuation of bed material through the culvert. During construction (e.g. placing culverts or installing ducts), sections of the channel will need to be isolated using barriers that span the whole width of the channel. These isolation works will be of short duration and are expected to be completed within 48 hours of the placement of barriers to flow. Screening will take place to prevent fish being drawn into the pump.
C-103	Areas of temporary habitat loss will begin reinstatement within 2 years of loss, other than at temporary construction compounds, cable joint

---

**Commitment ID    Embedded environmental measure proposed**

bays, some haul roads, some construction access roads, landfall and substation locations where activities may take longer to complete. Habitat restoration (i.e. planting and seeding) will take place at an appropriate time of year dependent on habitat type. In general habitat restoration will seek to deliver the same habitat as the baseline, unless there is an opportunity to deliver enhancements. Woodland cannot be replaced above cable ducts and in these situations woodland ride habitats would be delivered.

**C-104**    RED will deliver a Biodiversity Net Gain (BNG) of at least 10% for the onshore elements of the project, measured using the Statutory Biodiversity Metric. BNG will be delivered in line with the Environmental Statement Appendix 22.15 - Biodiversity Net Gain Information. 70% of the deficit identified in section 5.2 of Appendix 22.15 BNG information will be secured prior to commencement of construction for each stage.

**C-105**    A lighting design of all temporary and permanent lighting will be developed once contractors are appointed; however, the principles of lighting design will be detailed at the time of application and informed by the joint guidance provided by the Bat Conservation Trust and Institution of Lighting Professionals (2023). The lighting design will account for the potential effects on people (residents and walkers) and biodiversity by taking measures to minimise lighting usage, minimise light spill, use most appropriate wave lengths of light and locate lighting in the most appropriate locations – this is to decrease the potential displacement effects of light on sensitive fauna such as bats.

**C-106**    Speed limits will be imposed on all construction haul roads and access tracks to minimise the risk of road traffic collisions with fauna such as badgers, otters, bats and barn owls.

**C-107**    Tried and tested invasive species control and biosecurity measures will be used to avoid the spread of infested materials or pathogens.

**C-112**    No ground-breaking activity or use of wheeled or tracked vehicles will take place south of the seawall (above mean high water springs) within Climping Beach Site of Special Scientific Interest (SSSI). Within Littlehampton Golf Course and Atherington Beach Local Wildlife Site (LWS) vehicular access will be restricted to a low pressure rig for ground investigation purposes only during the site preparation works. Should remedial action be required in the unlikely event of a drilling fluid breakout access would be taken immediately to ensure drilling fluid can be contained and removed. Reinstatement and compensation measures would then be discussed and agreed with Natural England. This approach will be detailed in the Pollution Incident Response Plan secured through Requirement 22 (4)(j) that will be agreed with the

---

---

**Commitment ID    Embedded environmental measure proposed**

---

relevant planning authority in consultation with the Environment Agency and the statutory nature conservation body

- C-114**    No ground-breaking activity or use of wheeled or tracked vehicles will take place during the construction phase within Sullington Hill LWS unless remedial action is required. Any predicted activity will be restricted to foot access for the purpose of surveying and monitoring of the progress of the HDD. The existing farm tracks through Sullington Hill LWS may be used by light vehicles (e.g. 4 x 4, light van) for access purposes during the operation and maintenance phase.
- C-115**    Hedgerows/tree lines crossed by the cable route will be ‘notched’ to reduce habitat loss and landscape and heritage impacts wherever possible. This is defined as removing one or more short sections (i.e. notches) within the same hedgerow/tree line. The removed sections will by default be replanted except where permanently lost on the Vegetation Retention And Removal Plan (see Figure 7.2.1 - Vegetation Retention and Removal Plans - Hedgerows and tree lines in the Outline Vegetation Retention and Removal Plan). Where appropriate, hedgerows will be temporarily translocated to maintain diversity and structure and result in more rapid reinstatement. Hedgerow/tree line losses will be kept to approximately 14m total width at each hedgerow crossing point where notching can take place. For hedgerows deemed “important” under the Hedgerows Regulations 1997 (or where there are other considerations), losses will be reduced to a 6m notch for the temporary construction haul roads only, by trenchless installation of the cable ducts under them wherever possible (see Figure 7.2.1 - Vegetation Retention and Removal Plans - Hedgerows and tree lines in the Outline Vegetation Retention and Removal Plan for the extent of hedgerow losses at each location). Hedgerows subject to temporary translocation will be lifted using a tree spade to maintain diversity and structure and result in more rapid reinstatement. Where chances of success are questionable, notches will be made by removal and reinstatement through planting. The EcoW will justify the approach being taken in line with the responsibilities of implementing the Outline Vegetation Retention and Removal Plan (see C-220).
- C-117**    Works on areas identified as floodplain (Flood Zones 2 and 3) will be programmed to avoid the period between October and February inclusive to avoid disturbance of waterbirds, and where possible, will be programmed to occur in late summer / early autumn, to avoid interaction with known flooding periods to minimise the potential for displacement of flood water.
- C-135**    A stand-off distance of at least 3m (with greater distances implemented based on local biodiversity and pollution control considerations) will be applied from watercourse bank tops (other than for watercourse
-

---

**Commitment ID    Embedded environmental measure proposed**

---

crossings) to account for potential issues such as water vole burrows, otter holts and pollution control.

- C-174** Veteran trees are retained through design avoidance. Ground works within a buffer zone of 15 times the diameter of the tree or 5m from the edge of the tree's canopy will be avoided. Should transmission cables go under a veteran tree via a trenchless crossing a depth of at least 6m below ground within the buffer zone will be maintained to avoid root damage.
- C-199** A stage specific Landscape and Ecological Management Plan will be developed to ensure all reinstated habitats are effectively established. To ensure effective restoration, habitats will be subject to appropriate maintenance, management (including adaptive management) and monitoring for ten years from the completion of planting in the relevant stage .
- C-203** Pre-construction checks for ground nesting birds will take place in advance of construction works (including for stone curlew, Eurasian curlew, lapwing and grey partridge) between late February and August. Where breeding birds are located species specific exclusion zones will be implemented within which no works can take place (e.g. 500m for stone curlew (Taylor et al., 2007), 100m for Lapwing (Liley & Fearnley 2011) and little ringed plover). The exclusion zones to be implemented will be agreed as part of the Outline Code of Construction practice.
- C-204** The working corridor within woodland will be narrowed to be no more than 30m to reduce tree loss. Where the working corridor passes close to woodland that is being retained (as shown on Figure 7.2.2 Vegetation Retention and Removal Plans – Woodland in the Outline Vegetation Retention and Removal Plan) root protection areas conforming to BS5837:2012 will be demarcated and maintained.
- C-205** Any open cut watercourse crossing will be undertaken in-line with advice outlined within the fisheries mitigation table within the Outline Code of Construction Practice, C-17, C-64, C-122, C-126, C-138 and C-139 to reduce potential impact to fish within watercourses. C-139 and C-211 should be combined, ensuring low-flow rates coincide with reduced migratory fish risk.
- C-207** An Ecological Clerk of Works will work in conjunction with the contractors to ensure compliance with relevant wildlife legislation, agreed mitigation and best practice.
- C-208** Pre-construction surveys for reptiles at the location of the substation will be undertaken prior to construction to determine current distribution. Where necessary appropriate mitigation will be
-



---

**Commitment ID    Embedded environmental measure proposed**

implemented to ensure legal compliance. This will include trapping and translocation (within the immediate area). Within the construction area the Ecological Clerk of Works will implement destructive search techniques to avoid the death or injury of individual animals in localised patches of suitable habitat.

**C-209**    Pre-construction surveys for badger will be undertaken prior to construction. Where badger setts are located within or close to the working area suitable mitigation, under a development licence from Natural England where necessary, will be delivered under supervision from an Ecological Clerk of Works

**C-210**    Pre-construction surveys for water vole and otter will take place at all watercourse crossings prior to construction. Should water vole or otter be present suitable mitigation, under licence from Natural England where necessary, will be delivered under supervision from the Ecological Clerk of Works.

**C-211**    Pre-construction surveys of trees with bat roost potential that require removal or pruning will take place prior to works commencing. Trees and buildings in close proximity to the working area will also be surveyed where potential disturbance could occur. Should bat roosts be identified suitable mitigation, under a European Protected Species licence from Natural England, will be delivered under supervision from the Ecological Clerk of Works.

**C-214**    Pre-construction surveys for great crested newts will be undertaken prior to construction to determine current distribution. Where necessary appropriate mitigation will be implemented to ensure legal compliance. This will include avoidance of ponds through C-23, and removal of vegetation under the West Sussex District Level Licensing Scheme administered by NatureSpace (or individual project licence from Natural England if necessary. Along the cable route the Ecological clerk of Works will implement destructive search techniques to avoid the death or injury of individual animals in localised patches of suitable habitat.

**C-215**    Sussex Ornithological Society / Sussex Barn Owl Study Group will be contacted for information on the location of barn owl boxes within 250m of known works. The Ecological Clerk of Works will request any boxes present in the area are closed or relocated for the duration of works in the local area (within 250m) should a risk of abandonment be perceived. A pre-construction survey will also be carried out to check any boxes of other nesting opportunities (e.g. suitable farm buildings) within 250m of works to check for breeding activity. Should breeding sites be identified an exclusion zone of 250m (Ruddock & Whitfield 2007) will be implemented where no works can take place until chicks have fledged or the nest is no longer active.

---

---

**Commitment ID    Embedded environmental measure proposed**

<b>C-216</b>	All ancient woodland will be retained. A stand-off of a minimum of 25m from any surface construction works will be maintained in all locations from cable installation works. Construction traffic may operate within 25m of an ancient woodland on existing tracks, with any track maintenance works being restricted to the current width. Works to provide safe access from the highway are required in three locations within 25m of ancient woodland, being accesses A-42, A-56 and A-57. At these locations specific measures including dust control shall be detailed in the stage specific Code of Construction Practice that will manage any potential indirect effects on ancient woodland. Where ancient woodland is crossed via trenchless crossing a depth of at least 6m below ground will be maintained to avoid root damage and drill launch and retrieval pits will be at least 25m from the woodland edge.
<b>C-217</b>	All site preparation and construction works within 150m of the boundary of Climping Beach Site of Special Scientific Interest and Littlehampton Golf Course and Atherington Beach Local Wildlife Site will be programmed to avoid the winter period between October and March inclusive, to avoid disturbance to wintering waterbirds during the coldest period.
<b>C-220</b>	The Outline Vegetation Retention and Removal Plan show hedgerows, tree lines, woodland, scrub, calcareous grassland, semi-improved species rich grassland and ponds which are to be retained or temporarily or permanently lost. Should any of these habitats shown as retained require removal due to unforeseen circumstances at the detailed design phase, they will be highlighted to the relevant competent authority with a reasoned justification provided. The stage specific Vegetation Retention and Removal Plans will require approval of the relevant planning authority via Requirement 40 of the DCO. Any unforeseen, additional losses would be accounted for through commitment C-104 covering the commitment to the provision of biodiversity net gain.
<b>C-224</b>	Where vegetation clearance is required to provide visibility splays at access points for the purposes of safe access and egress any hedgerows that require cutting will be retained, by cutting to a height of 90cm where safe to do so (any hedgerow trees will be considered on an individual basis). These “coppiced” hedgerows will be agreed with the relevant highways authority and displayed on the stage specific Vegetation Retention and Removal Plan secured by DCO Requirement 40.
<b>C-229</b>	Crossings of South Downs National Park Authority (SDNPA) designated Chalk streams will be designed to be less intrusive, for example by using a clear span bridge instead of a culvert to support the haul road or via use of trenchless crossing techniques. Open cut cable

---

**Commitment ID    Embedded environmental measure proposed**

crossings will be constructed and reinstated in as short a timeframe as practicable. Details of the cable crossing methodologies at each water course can be found within Appendix A - Crossing Schedule of the Outline Code of Construction Practice.

**C-232**    Pre-construction checks for dormouse will be undertaken within areas considered to be suitable habitat that require removal, this is to avoid the death or injury of individual animals in localised areas. Where necessary appropriate mitigation will be implemented to ensure legal compliance. Enhancement opportunities to improve habitat connectivity will be sought through C-103, C-104, C-193, C-196 and C-199.

**C-278**    Trenchless crossings of Climping Beach SSSI, Sullington Hill LWS, Atherington Beach and Littlehampton Golf Course LWS would be designed to ensure a minimum depth of 5m is maintained when passing beneath them to reduce the risk of drilling fluid breaking out to the surface and avoid archaeological remains of high heritage significance at Climping Beach (identified currently or during pre-commencement investigations).

**C-291**    Where hedgerow, tree lines or belts of scrub are temporarily lost to facilitate the installation of cable ducts, suitable material (such as straw bales, dead hedging, willow hurdles etc.) will be placed in the gaps to facilitate bat movement along linear corridors following backfill of cable trenches and until such time as reinstatement begins.

**C-292**    During detailed design the mitigation hierarchy will be applied to avoid losses of key habitats (e.g. woodland, hedgerows, scrub, watercourses and semi-improved grassland) where possible, and where not to minimise losses and mitigate for them. At each crossing of sensitive habitats the Ecological Clerk of Works will provide advice to the design engineers with justification of approach provided. The approach at individual crossings will be detailed in the relevant stage specific Vegetation Retention Plan.

**C-294**    To inform the detailed design process and biodiversity net gain calculations habitat surveys of areas that may be subject to temporary or permanent loss will be undertaken during the spring and summer period. Surveys will follow UK Habitats Classification methodology with potential Habitats of Principal Importance subject to National Vegetation Classification survey.

**C-295**    Open excavations left overnight will have a wooden or earth ramp left in place to allow any wildlife accidentally entering a means of escape. In addition, the Ecological Clerk of Works will check open excavations every day prior to work taking place to ensure any trapped fauna (including migrating toads) can be safely removed and relocated.

---

Commitment ID	Embedded environmental measure proposed
C-296	During February and March during hours of darkness that coincide with works, access tracks and the haul road between the A281 and A272 will be searched under the supervision of the Ecological Clerk of Works to ensure risks to migrating toads from traffic collision is managed effectively.
C-299	Where dormouse are shown to be present through pre-construction surveys, vegetation will be removed at an appropriate time of year following either a single (vegetation removed in May) or two-phased approach (vegetation mostly removed between November and March with tree/hedgerow bases removed in May). Suitable methods will also be used to ensure vegetation supporting other legally protected species is removed sensitively and in a legally compliant way
C-301	Plans detailing the reinstatement of habitats and landscape elements including hedgerows, tree lines, watercourses, scrub belt and woodland that are lost during construction will be provided as part of the stage specific LEMP. This shall be produced in accordance with the Outline LEMP and include planting specifications, plant schedules (detailing number of plants / density / size and species), landscape programme of works (including targeted planting seasons and advance planting opportunities) and a landscape management plan (including maintenance and monitoring).

5.6.3 Further commitments relevant to terrestrial ecology and nature conservation are: C-22, C-105, C-106 (General principles **Section 4**), C-76 (Ground conditions **Section 5.8**) and C-17, C-117 (Water environment **Section 5.10**).

## Management measures

- 5.6.4 Measures to be implemented during the construction phase to avoid, minimise or mitigate negative effects on terrestrial ecology and nature conservation are described below. The information provided is to augment that described in the commitments relevant to terrestrial ecology and nature conservation (**Table 5-5**). Commitment C-292 ensures that the mitigation hierarchy will be applied in the detailed design phase.
- 5.6.5 A stage specific Biodiversity Management Plan, securing the measures applicable, will form part of the stage specific CoCP and would provide details on the following:
- Ecological surveys that will be undertaken or have been completed between DCO Application and construction commencing, as is pertinent to detailed design, construction scheduling, legal compliance (including licensing) and delivery of certain commitments outlined in **Table 5-5**;

- Details on the measures to be implemented to avoid, minimise and mitigate the potential effects of construction on flora and fauna for the relevant phase;
- Details of the safeguards in place to ensure legal compliance on a location-by-location basis;
- Details of the proposed activity at each trenchless crossing for the relevant stage to minimise the risk of drilling fluid breakout within sensitive ecological features; and
- Details on measures to avoid the spread of invasive non-native species for the relevant stage.

5.6.6 Approaches to the reinstatement of habitat and creation of new habitat at the onshore substation site are described in more detail in the **Outline LEMP** (Document Reference: 7.10). A stage specific LEMP will be produced and will provide detailed information on habitat restoration (from temporary losses) and habitat creation (at the onshore substation site).

5.6.7 Stage specific plans will underpin the ‘tool box talk’ that will be given to all Contractors working on the Proposed Development by the EcoW (see commitment C-207). The EcoW will oversee the implementation of ecological measures during the construction phase of the Proposed Development. The EcoW will also oversee the delivery of reinstatement measures described in the **Outline LEMP** (Document Reference: 7.10). The EcoW’s responsibilities will include:

- ensuring all construction activities are undertaken in compliance with relevant wildlife legislation;
- implementing measures to avoid, minimise or mitigate for potential environmental effects;
- advising on-site decision making to minimise effects on the environment (e.g. micro-siting);
- ensuring all contractors are aware of relevant environmental issues and actively incorporating this knowledge into decision making;
- ensuring all bio-security protocols are actively followed; and
- ensuring all fencing is located and maintained appropriately to avoid damage to neighbouring habitats, and sensitive areas (such as root protection areas) are maintained access free.

## Climping Beach SSSI

5.6.8 The offshore export cable come ashore at Climping using a horizontal directional drill. This will see cable ducts installed from below the low water mark to a HDD compound located in an arable field lying between the sea wall and Ferry Road. Dependent on the final alignment (determined during detailed design) these transmission cables may pass underneath the Climping Beach SSSI.

5.6.9 No ground breaking activity is required within Climping Beach SSSI. However, access will be required to monitor the path of the drills. This will be delivered using pedestrian access and hand-held monitoring equipment (C-112).

- 5.6.10 The HDD works will be programmed to take place outside the period between October and March inclusive (C-217) to avoid disturbance of sanderling during the winter. This measure also minimises disturbance to other waterbirds using the foreshore, inshore waters and fields north of the sea wall.
- 5.6.11 The use of HDD brings a risk that drilling fluids (a mix of the inert clay bentonite and water) will escape to the surface (known as frac out). The risk will be managed through the measures outlined in **Section 3.4 of the Outline Construction Method Statement** (Document Reference: 7.23).
- 5.6.12 The risk of frac out increases close to the launch and exit locations (typically considered to be within 30m of launch and retrieval locations), simply because the amount of substrate above the drill head is limited. At Climping Beach the drilling compound within the arable fields is indicatively between 170m and 350m from the SSSI boundary with the location within the marine environment yet to be determined (although it will be both outside of the SSSI and at a sufficient distance for the cable to be at least 5m below the surface under the SSSI (as per C-278) and a minimum stand-off distance of 60m is proposed). The burial depth will be confirmed in the stage specific Construction Method Statement as secured via Requirement 23 of the **Draft Development Consent Order [REP2-002]**. The design will manage the risk of frac out overall, but especially with regard to the SSSI.
- 5.6.13 Onshore, if a frac out occurs a small sump would be dug and banded by sand bags or other suitable materials with the fluid then pumped out to a suitable location (e.g. a mobile settlement tank). This area would be expected to be highly localised. Further information on how trenchless crossings will be designed, risks managed, and contingency plans implemented should there be a breakout of drilling fluid are set out in the **Outline Construction Method Statement** (Document Reference: 7.23) . Following immediate actions to control the spill and remove the drilling fluid (which will be detailed and agreed through the Pollution Incident Response Plan), Natural England would be contacted and the methods to achieve reinstatement and any necessary compensation would be agreed.
- 5.6.14 The risk of frac out within Climping Beach SSSI is very low. However, should it occur, the following measures would be taken:
- vehicle access would be taken using a low ground pressure vehicle, that uses existing tracks as far as possible;
  - ECoW present to rapidly define access/egress route and supervise removal of drilling fluids; and
  - ECoW to liaise with Natural England and WSCC to determine appropriate restoration of the affected area. This would be implemented following written agreement with Natural England and WSCC.
- 5.6.15 As part of the stage specific CoCP, the PPP and PIRP will detail the actions that would be taken should an unexpected frac out occur within Climping Beach SSSI.

## Ancient Woodland

- 5.6.16 Ancient Woodland, both ancient semi-natural woodland (ASNW) and plantation on ancient woodland sites (PAWS), is widespread on and adjacent to the onshore cable corridor. No groundworks are proposed to occur within Ancient Woodland with it either being avoided, or effects mitigated through the use of trenchless techniques.
- 5.6.17 Where Ancient Woodland is avoided, a stand-off distance will be implemented between any construction activity and the edge of the woodland (the only exception being if existing forestry tracks or highway is being used by construction vehicles). This stand-off distance will be a minimum of 25m from the woodland edge (C-216); within this area no activity will be permitted including soil storage, materials storage, or drainage. Fencing will be positioned appropriately to prevent accidental egress.
- 5.6.18 There are three accesses where construction works will take place within 25m of ancient woodland. At access A-42 a new access from The Pike is to be created adjacent to that used by an existing timber yard business. This access solution is to minimise the length of hedgerow loss and retain a category A ash tree. A bell mouth will be constructed and be just over 15m from the edge of ancient woodland. At access A-56 ancient woodland is present north of Greentree Lane. No works are required to gain access within the ancient woodland but widening of the existing bell mouth and track to its southern side will be necessary. At access A-57 bell mouth construction will take place within approximately 12m of some ancient woodland, although on the opposite side of the A281.
- 5.6.19 Where trenchless crossings are required (Michelgrove Park and Calcot Wood) a minimum depth of 6m will be maintained when underneath Ancient Woodland (C-216) to protect tree roots from damage.
- 5.6.20 As with the trenchless crossing of Climping Beach SSSI, boreholes to inform geotechnical investigation will be undertaken outside areas of Ancient Woodland. Pedestrian access will be required to monitor the path of the bores as the operation progresses. This pedestrian access will use handheld non-intrusive equipment to monitor the path of the drill head below the surface.
- 5.6.21 The potential for frac out will be managed as for Climping Beach SSSI, with a focus on detailed design, stringent monitoring and management during delivery and through the delivery of the PPP and PIRP if necessary. The risk of frac out for all proposed ancient woodland crossings is considered very low ([see Outline Construction Method Statement](#) (Document Reference: 7.23)). This conclusion is drawn, in part, due to the introduction of commitment C-216 which maintains significant levels of substrate above the drill head when under ancient woodland.

## Veteran trees

- 5.6.22 No veteran trees will be removed to facilitate the delivery of onshore infrastructure. C-174 ensures that there will be no ground works within a buffer zone of 15 times the diameter of the tree or 5m from the edge of the tree's canopy (see [Arboricultural Impact Assessment, Appendix 22.16](#) (Document Reference: 6.4.22.16) of the ES for location of veteran trees). This stand-off distance is that

recommended by Natural England and the Forestry Commission (2022). Should detailed design require cables to encroach the buffer zone, the onshore cables will be installed using trenchless methods, with a minimum depth under the buffer zone of at least 6m (C-216). Currently the use of HDD under veteran trees is not expected in any locations.

### Local Wildlife Sites (LWS)

- 5.6.23 Two LWS are crossed by the proposed transmission cables, namely Littlehampton Golf Course and Atherington Beach LWS and Sullington Hill LWS.
- 5.6.24 Littlehampton Golf Course and Atherington Beach LWS is immediately adjacent to Climping Beach SSSI and will be crossed during the same HDD operations as described in paragraphs 5.6.7 and 5.6.14. C-112 and C-278 provide the same restrictions on construction works as for Climping Beach SSSI.
- 5.6.25 Sullington Hill LWS will be crossed using trenchless methods (C-114) as a location dominated by calcareous grassland and scrub. The approach will be consistent with that described for Climping Beach SSSI (including C-278) and Littlehampton Golf Course and Atherington Beach LWS (see **Outline Construction Method Statement** (Document Reference: 7.23)).
- geotechnical investigations will take place outside of the designated area of Sullington Hill, but access across Littlehampton Golf Course and Atherington Beach LWS by a low pressure ground investigation rig will be required;
  - detailed design will seek to minimise risk of frac out;
  - monitoring and management during the drilling operation would actively manage risk;
  - only pedestrian access within the designated area is required (unless the contingency plan needs to be implemented); and
  - an PPP and PIRP will be in place to manage any remedial actions required.
- 5.6.26 Less than 10m<sup>2</sup> of Bines Green LWS lies within the proposed DCO Order Limits. This area lies adjacent to an existing farm access track that is to be used by construction traffic. This track does not require any works to widen or alter its layout and therefore, no damage to Bines Green LWS is expected.

### Vegetation Retention and Removal Plans

- 5.6.27 The **Outline Vegetation Retention and Removal Plan** (Document Reference 8.87) (OVRRP) (which includes Pond Retention Plans) has been submitted at Deadline 5 . This has been produced to ensure that notable habitats in the proposed DCO Order Limits are avoided wherever possible and temporary and/or permanent loss is minimised where they cannot be retained. The OVRRP illustrates the habitats that provide both intrinsic value and act to connect features together at the landscape scale. These habitats are:
- woodland (all types);
  - species-rich grassland;



- scrub;
- hedgerows / tree lines; and
- ponds.

- 5.6.28 The **Outline Vegetation Retention and Removal Plan** (Document Reference 8.87) identifies the impact on these habitats including whether it is to be retained or measures are to be taken to minimise loss or highlight where permanent loss is unavoidable (see individual descriptions of measure by habitat type below). The Contractor(s) will need to account for these habitats within the detailed design. Where the construction approach would result in additional losses or reductions in losses over those stated in the **Outline Vegetation Retention and Removal Plan** (Document Reference 8.87), , they must be highlighted in the stage specific VRRP, justified with regards the mitigation hierarchy (commitment C-292) and agreed in consultation with the relevant planning authority to be in line with C-220. Detailed design will be informed by updated habitat survey information using the latest version of the habitat condition assessment criteria that accompany the Statutory Biodiversity metric (Defra, 2023) (commitment C-294).
- 5.6.29 While any retention and removal proposals are marked, habitat management at access points to ensure suitable visibility for highway safety are not shown on the **Outline Vegetation Retention and Removal Plan** (Document Reference 8.87). However, commitment C-224 ensures that these will be provided in the stage specific VRRP during the detailed design process, having been agreed as necessary with the relevant highway authority. Managed vegetation would be allowed to grow back to its previous height and width once the construction access is no longer required, unless the local highways authority requires ongoing management at this level for any specific operational access points.
- 5.6.30 The stage specific VRRPs will show the exact location of losses (i.e. following micro-siting) and corresponding plans within stage specific Landscape and Ecology Management Plans would provide detailed information on approach to reinstatement (see commitments C-199 and C-301 and draft DCO Requirement 12).
- 5.6.31 Crossings of watercourses are shown on the Crossing Schedule (see **Appendix A – Crossing Schedule**).
- 5.6.32 Information on the reinstatement of habitats is provided in the **Outline LEMP** (Document Reference: 7.10).

#### Woodland (all woodland types)

- 5.6.33 Woodland has been avoided through design wherever possible, with other areas crossed using trenchless methods for the primary reason of avoiding tree loss or as an associated benefit of crossing other features (e.g. roads). Where a trenchless crossing is used vehicular access will not be required other than in a small number of places where a haul road is still required (as shown on Figure 7.2.2 Vegetation Retention and Removal Plans – Woodland in the **Outline Vegetation Retention and Removal Plan (Document Reference 8.87)**). Trenchless crossing methodologies will include implementation of measures described in the **Outline Construction Method Statement** (Document Reference:

7.23) to minimise the risk of frac out. The PPP and PIRP will be in place to manage any remedial actions required.

- 5.6.34 Where woodlands will be crossed using open trenching techniques, C-204 ensures that habitat losses are minimised. The working corridor in these areas would be reduced to a maximum of 30m and root protection areas conforming to BS5837:2012 (BSI, 2012) demarcated to enable as many trees as possible to be maintained and protected from damage. These areas are highlighted in the Outline VRRP. To minimise the working width, soil and material storage will be located outside wooded areas.

#### Coastal and floodplain grazing marsh

- 5.6.35 Coastal and floodplain grazing marsh within the proposed DCO Order Limits is avoided where possible, and will be crossed by trenchless techniques in other areas (e.g. as the Rivers Arun and Adur see **Appendix A – Crossing Schedule**). However, this habitat is extensive in the Arun Valley and Adur Valleys and therefore, some temporary loss is unavoidable. The areas crossed using open cut techniques primarily comprise agriculturally modified grasslands and wet ditches.
- 5.6.36 In order to minimise the amount of damage to this habitat, works will be scheduled to occur outside of the winter period (C-117). This will focus activity in the drier months, thereby preserving (as far as possible) soil structure. Reinstatement to agriculturally modified grassland will be rapid with a high probability of success.

#### Hedgerows / tree lines

- 5.6.37 All hedgerows / tree lines within the proposed DCO Order Limits are shown within Figure 7.2.1 Vegetation Retention and Removal Plans - Hedgerows and tree lines in the **Outline Vegetation Retention and Removal Plan** (Document Reference 8.87). Each hedgerow / tree line has been assigned to one of the following categories:
- Retained (no loss proposed, any pruning in keeping with typical management);
  - Notched (one or more sections removed from a single hedgerow / tree line and reinstated following construction);
  - Temporarily lost (hedgerows / tree lines temporarily lost during construction e.g. due to access, temporary construction compound establishment, angle of crossing of cable corridor and reinstated following construction); and
  - Permanently lost (hedgerows / tree lines lost within the permanent footprint of the onshore substation at Oakendene and National Grid Bolney substation extension works and on the permanent easement of the onshore cable corridor).
- 5.6.38 Retained hedgerows / tree lines are those within the proposed DCO Order Limits where no loss is predicted to occur. These hedgerows may require maintenance (e.g. cutting into shape if overhanging a track), but this would be no more than would be expected as normal practice by the landowner. Hedgerows / tree lines may be retained where they mark the edges of existing farm tracks that will be used for access, border proposed temporary construction compounds or are

crossed as an incidental result of the use of trenchless techniques to cross other constraints (e.g. roads and rivers). Where standard trees or tree lines are present, suitable root protection areas (in line with BS5837:2012 (BSI, 2012)) will be maintained. Should access be taken through an existing gateway in the hedgerow this will be specified in the stage specific VRRP.

- 5.6.39 Coppiced hedgerows / tree lines are those at access points to or from the public highway that need to be reduced in height to provide suitable visibility to ensure safe access and egress. These will be shown on the stage specific VRRP following detailed design. Following construction, these will then allowed to regrow following closure of temporary construction accesses These will be retained but reduced in height to 0.9m. Tree lines will only be considered for coppicing if they comprise appropriate species and are of a suitable size/age class.
- 5.6.40 Where hedgerows / tree lines are crossed by the onshore cable corridor and/or the temporary construction haul road these will be notched (other than in certain situations where additional hedgerow removal is necessary – e.g. due to changing direction of cables, open cut crossings of public highway etc.). This is defined as removing a short section within the hedgerow / tree line with the majority being retained within the onshore cable corridor. A notch of ~6m (width may be slightly wider where hedgerows run at an angle across the cable corridor), would be created to take the temporary construction haul road with the cable ducts being installed within trenches dug through ~2m wide notches made in the hedgerow (i.e. four transmission cables and a haul road equal ~14m of hedgerow removal in five notches within the cable corridor). Where hedgerows are deemed ‘important’ under the definition in the Hedgerows Regulations 1997 or are noted as being of particular note due to being species rich of supporting interesting species (e.g. black poplar) opportunities to minimize temporary loss further have been identified. In these instances wherever possible, the cable ducts would be installed without removing hedgerow (other than for the haul road). The tunnelling would be achieved by hand digging either side of the hedgerow (at typical duct depth of 1.2m) prior to the duct being pushed through (using an excavator or an appropriate trenchless technique to cover the short distance) and connected to adjacent lengths of ducting. This approach is in line with that described in National Joint Utilities Group (NJUG) guidelines (2007). The notches will be micro-sited to avoid, as far as practicable, standard trees and will make use of existing gaps.
- 5.6.41 For hedgerows considered “important” under the Hedgerows Regulations 1997 or those recorded as being of particular note due to their species richness or support of interesting species<sup>2</sup> (e.g. black poplar), and where ground conditions suggest chances of success are high, a tree spade will be used to remove the notch in the hedge. The removed section of hedgerow will be placed within a temporary receptor trench dug in close proximity to the notch and maintained (i.e. monitored and watered as necessary). This section would then be returned to its original position in the first winter period following the cessation of construction works in that location. Should any translocated sections fail, the woody framework would act as a matrix to support new planting.

---

<sup>2</sup> Where species of interest such as black poplar are growing within scrub patches / belts consideration of translocation will also be considered.

- 5.6.42 Each notched hedgerow to be translocated would be pruned back to hard wood, and reduced in height to approximately 1m, to reduce strain on the hedge prior to translocation. The removal of hedgerow would take place between October and March (other than in areas waterlogged during this period when works would need to take place as and when construction is possible and other issues such as active birds' nests can be suitably managed) with any gaps not immediately within active construction works being closed with temporary fencing as necessary. This timing allows hedgerows to be relocated at a time of year when the chances of success (i.e. survival of translocated hedge plants) are highest. The removed hedgerow sections would be managed as necessary (e.g. irrigated).
- 5.6.43 Monitoring (and any necessary management over and above that being undertaken on neighbouring hedge sections by the landowner) would take place in the following spring/summer (minimum of two visits at least two months apart) to determine whether additional planting is required at any of the restored notched hedgerows. Where additional planting is required, this will take place in the first winter period following identification of need. Additional checks over the following spring/summer periods would take place during the ten-year establishment phase to ensure that any failures are rectified with additional planting. For the first spring/summer period of establishment the section of translocated hedge would be watered as necessary.
- 5.6.44 Where hedgerows are unlikely to be successfully translocated due to ground conditions (e.g. thin soils over chalk prone to desiccation) or they are defunct or of poor quality, they will be removed and replanted. Where whips are planted, they will be appropriately sized and protected from herbivory and irrigated as necessary. The monitoring, management and replacement regime would mirror that for translocated hedgerows.
- 5.6.45 Where hedgerows are temporarily lost due to access works and temporary construction compounds. The hedgerows will be removed and latterly reinstated with new planting following the completion of construction. The Figure 7.2.1 Vegetation Retention and Removal Plans - Hedgerows and tree lines in the [Outline Vegetation Retention and Removal Plan](#) (Document Reference: 8.87) show the hedgerows that will be temporarily lost.
- 5.6.46 After trenches are backfilled, but prior to reinstatement planting or translocation commencing, hedgerows will have gaps filled using materials such as straw bales, dead hedging or willow hurdles (see Commitment C-291) to reduce the effects of fragmentation for species that use hedgerows for commuting (e.g. bats, dormice etc.).
- 5.6.47 This also applies to haul roads – in the time period after the removal of the haul road, prior to reinstatement of hedging.

### Watercourse and wet ditch crossings

- 5.6.48 The Crossing Schedule (**Appendix A**) provides details of the watercourses including rivers, streams and wet ditches that will be crossed by the onshore cables. Of the 41 watercourse crossings identified, 20 will be achieved using trenchless techniques, with the remaining crossed using open cut techniques. This detail is secured in the Crossing Schedule (**Appendix A**).

- 5.6.49 Watercourses to be crossed using open cut techniques will be crossed by damming the channel and over pumping the water to maintain flow downstream. Bed materials will then be removed and stored separately from other substrate. Ducts will be put in place within a duct block and dressed back with excavated substrate and the original bed material. The watercourse is not expected to be dammed for more than a 48-hour period. Once the dam is removed, the bank profiles will be reinstated.
- 5.6.50 Haul roads crossing the watercourses will be installed in two ways, the most common will be through the use of temporary culverts. These culverts will be designed to enable the passage of fish and other wildlife (C-205). Where chalk streams have been identified by SDNPA that are to be crossed using open cut methodology, the potential effect will be minimised by the use of temporary clear span bridges, as opposed to culverts (C-229). Further clear span bridges will be used in any locations where water vole activity is identified (C-210).

### Habitat restoration

- 5.6.51 Habitat reinstatement will begin within 2 years<sup>3</sup> of the temporary loss occurring (C-103) throughout the areas used for cable installation and anywhere else possible, accepting that this is likely to take longer, up to the full duration of the construction programme at temporary construction compounds, cable joint bays, landfall, some access and haul roads and the substation locations. The intention is to deliver progressive restoration i.e., it is expected that restoration will take place sequentially once temporary works in an area have been completed, and therefore the timescale of 2 years is considered precautionary.
- 5.6.52 Further information on habitat restoration, including its management and monitoring is provided in the [Outline LEMP](#) (Document Reference: 7.10).

### Badgers

- 5.6.53 The ECoW will oversee a programme of badger surveys in all suitable habitat within 30m of any working area at least two months prior to expected activity in that area (C-209). Should the current baseline have evolved in the period between application and construction, and badger setts that could be damaged, destroyed, or subject to significant disturbance are identified, the ECoW would oversee an application for a badger licence from Natural England. Works would then take place following the appropriate mitigation and compensation measures described within the licence conditions. Based on current desk-study and field survey information there is no current need for a badger licence, although relatively modest changes in distribution of setts (or expansion of existing main setts) could make a licence necessary prior to construction.
- 5.6.54 Should the results of the pre-construction survey prove negative, the ECoW will still carry out further checks of suitable habitat within 30m of the working area in the days prior to construction occurring in each relevant area. If a new excavation

---

<sup>3</sup> Note – this is not an assumption that target condition will be met within two years. It is recognised that some habitats will take many years to become fully functional.

is identified during the pre-works check, a buffer area of 30m would be demarcated and work within this area suspended until a badger licence could be gained from Natural England (if necessary, dependent on proposed works).

- 5.6.55 A 10mph speed limit will also be applied to all construction access and haul roads to limit the potential for traffic collisions with badgers (C-106).
- 5.6.56 All excavations left open overnight will be provided with a means of escape should a badger make its way in (e.g. a plank or similar). However, as trenches are filled sequentially after ducts are installed, the amount of open excavation on any given day is expected to be low.

## Otter

- 5.6.57 The ECoW will oversee a programme of otter surveys in suitable habitat within 200m of any working area at least two months prior to expected activity in that area (C-210). Should the current baseline have evolved in the period between application and construction, and otter resting places that could be damaged, destroyed, or subject to significant disturbance are identified, the ECoW would oversee the application for a European Protected Species licence (EPSL) from Natural England. Works would then take place following the appropriate mitigation and compensation measures described within the EPSL. Based on current desk-study and field survey information, an EPSL for otter is not expected to be necessary.
- 5.6.58 Should the results of the pre-construction survey prove negative, the EcoW will still carry out further checks of suitable habitat within 200m of the working area in the days prior to construction occurring in each relevant area. If an otter holt is identified during the pre-works check, a buffer area of 200m would be demarcated and work within this suspended until an EPSL could be gained from Natural England.
- 5.6.59 A 10mph speed limit will also be applied to all construction access and haul roads to limit the potential for traffic collisions with otters (C-106), whilst a stand-off from watercourses and wet ditches (where there is no crossing point) will be implemented to avoid any damage to otter resting places (C-135).

## Water vole

- 5.6.60 The EcoW will oversee a programme of water vole surveys in suitable habitat within 200m of any working area at least two months prior to expected activity in that area (C-210). Should the current baseline have evolved in the period between application and construction, and water vole burrows that could be damaged, destroyed, or subject to significant disturbance are identified, the ECoW would oversee the application for a water vole licence from Natural England. Works would then take place following the appropriate mitigation and compensation measures described within the licence. Based on current desk-study and field survey information a water vole licence is likely required for one or more watercourse / ditch crossings within the floodplain and coastal grazing marsh in the Arun Valley. In all locations where open trenching is to be used to cross watercourses or ditches where water vole are present, within the working area or

within 25m of it, clear span bridges will be used to provide the haul road (C-229) to minimise habitat loss and maintain connectivity.

- 5.6.61 The ECoW will continue to carry out checks of suitable habitat within 200m of the working area for water vole in the days prior to construction occurring in each relevant area. If water vole burrows are identified during the pre-works check at crossing points works will be suspended until a licence can be gained from Natural England.
- 5.6.62 A stand-off from watercourses and wet ditches (where there is not a crossing point) will be implemented to avoid any damage to water vole burrows (C-135).

## Bats

- 5.6.63 Bat roosts may be present in trees requiring removal to facilitate the delivery of onshore infrastructure. During detailed design of the onshore cable corridor, the aim will be to avoid and retain as many trees as possible. A pre-construction survey of those trees with moderate or high bat roost potential that are likely to be lost will be carried out. The ECoW will ensure that the survey results are incorporated within the detailed design and roosting features retained through micro-siting where possible.
- 5.6.64 If necessary, an application for an EPSL will be made to enable the removal of trees supporting bat roosts. Within the licence application the provision of suitable mitigation and compensation will be detailed based on the individual features of each tree. It is noted that very few circumstances are expected where an extant bat roost would need to be removed as there are a range of alternatives (e.g. through micro-siting, use of trenchless crossing) that would be preferred (in terms of the licensing tests).
- 5.6.65 Foraging and commuting bats may be disturbed or displaced by artificial lighting. In order to minimise this all permanent and temporary lighting will be designed in line with the joint guidance provided by the Bat Conservation Trust and Institution of Lighting Professionals (2023). Lighting will be minimised both via limiting where, when and for how long it is used, as well as by designing and placing necessary lighting in such a way as to minimise light spill (C-105).
- 5.6.66 Current expectation is that temporary lighting is restricted to the locations of trenchless crossings, temporary construction compounds and the substation. Permanent lighting would be in place at the substation location, but would not be required to be turned on for the majority of nights (i.e. it may be used for repair works, security etc.).
- 5.6.67 Temporary gaps in hedgerows, tree lines and scrub belts will be filled between the completion of construction and reinstatement through the use of materials such as dead hedging, straw bales or willow hurdles to mitigate any effects of fragmentation (C-291).

## Hazel dormouse

- 5.6.68 The ECoW will oversee a programme of dormouse surveys at the onshore substation at Oakendene and any suitable breeding habitat that will be lost to the Proposed Development (C-232). The outcome of the surveys will be used in

tandem with the habitat creation proposed at the onshore substation (see **Design and Access Statement** (Document Reference: 5.8) and **Outline LEMP** (Document Reference: 7.10) for further information) to inform an application for an EPSL. The EPSL application would cover measures such as the retention of vegetation, the timing of vegetation removal (between November and February), the phased removal of vegetation, hand search and relocation of hibernating dormice if necessary. Currently an EPSL is only expected to be needed at the onshore substation at Oakendene based on survey results.

- 5.6.69 Should field survey identify dormouse as being present along the cable route then passive displacement would be used based on advice in the Dormouse Conservation Handbook (Bright et al. 2006) which is applicable because of the extent of loss in any given feature. On a case by case basis it would be determined whether an EPS licence would be necessary or a non-licensed method statement would be more appropriate. This would be based on location, connectivity, habitat type and extent of loss. In addition to reinstatement mitigation measures may include the provision of dormouse nesting boxes in the general vicinity.
- 5.6.70 Where dormouse have not been located during field survey, but where potential for this species exists, additional measures will be taken by the ECoW. Where there is woodland that would be lost to development further surveys would be undertaken to determine if the baseline situation has changed during the period between application and construction. Should presence be recorded similar measures to those that would be implemented at the onshore substation would be delivered or the approach to construction would be altered. For hedgerow and scrub crossings the EcoW will undertake an assessment of the risk of dormice being present, with hand searches and phased vegetation removal being undertaken where necessary (C-299). Should dormouse be recorded within any habitat during vegetation removal, works will cease within the area of suitable habitat (e.g. hedgerow or scrub patch) and the ECoW will then either apply for an EPSL or enable passive relocation of the dormouse into suitable adjacent habitat.
- 5.6.71 Temporary gaps in hedgerows, tree lines and scrub belts will be filled between the completion of construction and reinstatement through the use of materials such as dead hedging, straw bales or willow hurdles to mitigate any effects of fragmentation (C-291).

## Great crested newt

- 5.6.72 All ponds within the proposed DCO Order Limits will be retained (see Figure 7.2.5 Vegetation Retention and Removal Plans – Ponds in the **Outline Vegetation Retention and Removal Plan** (Document Reference: 8.87) and C-220) and therefore any effects on great crested newts will be due to terrestrial habitat loss, with associated potential death or injury of individuals. This will largely be accounted for through the application for and delivery of a District Level Licence (DLL) for this species which provides strategically located habitat to boost the size and resilience of the local great crested newt population.
- 5.6.73 Regardless of the DLL, measures will be taken around the temporary works to limit the risk to individual great crested newts of death or injury through vegetation removal or the use of temporary trackway. It is noted that in order to inform the



DLL further eDNA testing of ponds will be required due to the time between the DCO Application and the expected start of construction (C-214).

- 5.6.74 In habitats within 250m of ponds where great crested newts are known to occur, or those where survey access has not been granted, suitable terrestrial habitat for great crested newts will be removed under supervision of the ECoW. This will include a phased removal and hand search (e.g. of hedgerow bottoms), with approach dependent on time of year. Where possible, all vegetation will be removed to just above ground level (~15cm) during winter, with the remainder removed during the active period of great crested newts). Should any great crested newts be identified at the time of full clearance they would be relocated by the ECoW to suitable habitat in the near vicinity.
- 5.6.75 Should temporary trackway be used as part of access works within 250m of ponds where great crested newts are known to occur, or those where adjacent landowners have not granted access permission, a buffer of no less than 2m along the edge of all trackway, will be maintained as short cropped vegetation (less than ~15cm in height) for the duration that the trackway is in situ. The type of trackway used will be of a suitable specification to reduce the potential for great crested newts to shelter beneath (e.g., flat-based plastic/rubber trackway such as Tufftrak), with any gaps (due to uneven ground) being sealed with suitable devices (e.g. sand bags).

#### Reptiles and amphibians (other than great crested newt)

- 5.6.76 Reptiles and amphibians may occur in suitable habitats within the proposed DCO Order Limits. In all locations excluding the onshore substation at Oakendene, the potential effects are restricted to the accidental death or injury of individuals given the relatively small land take in any particular location. Therefore, the ECoW will be responsible for supervising a phased removal of vegetation before undertaking destructive searches of suitable habitat as it is removed (C-208). Any individuals located will be captured and relocated into suitable habitat in the near vicinity. The potential for animals to become trapped within excavations left overnight will be managed through the Ecological Clerk of Works in regards to commitment C-295.
- 5.6.77 At the onshore substation pre-commencement surveys will take place to determine the size of the reptile population at the time. Following the survey, appropriate trapping and translocation will take place to ensure that individuals are removed and excluded from areas within which they would be at risk. Habitat creation at the onshore substation location (see [Design and Access Statement](#) (Document Reference: 5.8 and [Outline LEMP](#) (Document Reference: 7.10)) in advance of losses will provide sufficient new habitat to enable successful translocation of reptiles based on the number of individuals noted during surveys to inform the DCO Application.
- 5.6.78 Toad migration routes will be managed to avoid deaths of individual toads when crossing active haul roads through actions taken to identify and relocate individuals at the appropriate times of year (see Commitment C-296).

## Breeding birds

- 5.6.79 Avoidance of active nests during the bird breeding season will be achieved through the commitments made (see **Table 5-5**). Removal of vegetation will be undertaken outside the breeding season where possible (C-21). This will remove the potential risk of damaging or destroying active nests, young or eggs within hedgerows, scrub and other suitable habitats that would otherwise be in the working area. It is noted that this removal may be to a low level only (~15cm above ground level) to allow for dormouse, great crested newt or reptile mitigation (e.g. passive relocation). This will be determined on a case-by-case basis by the ECoW.
- 5.6.80 Ground nesting birds could potentially breed within the construction area, regardless of habitat changes made during the winter period. Pre-construction checks would be organised by the ECoW between late February and August in areas of active works, or when works are expected in the breeding period. If active nests are located, species specific exclusion zones will be implemented based on best available information from scientific literature (C-203).
- 5.6.81 In order to prevent disturbance of barn owl using nest boxes provided by the Sussex Barn Owl Study Group, the ECoW will make contact with the Group in advance of the commencement of works. Box locations that may be affected (i.e. those lying within 250m) will be identified and works scheduled to take place at a time when nests will not be active (C-215).

## Wintering Birds

- 5.6.82 Wintering birds using the coastal strip at the landfall and coastal and floodplain grazing marshes associated with the Arun Valley and Adur Valley may be disturbed by the construction works. To reduce the potential for disturbance the construction works will be scheduled to take place between March and September inclusive at the landfall and in areas located within Flood Zones 2 and 3 (C-117).

## Fish

- 5.6.83 All main rivers and larger watercourses that are known to support migratory fish (identified from desk study – including information provided by SDNPA) are maintained through the use of trenchless techniques (C-5).
- 5.6.84 Where open cut techniques will be used to cross watercourses the passage of fish will be maintained through employment of fish friendly measures, with minimal blockages and culverts being designed to be passable (C-64 and C-205). Further, where chalk streams identified by SDNPA are present culverts will not be used in favour of clear span bridges (C-229).

## 5.7 Transport

- 5.7.1 This section outlines management measures to be implemented to ensure construction works are conducted in a way that removes or reduces effects on transport receptors.

## Commitments

5.7.2 **Table 5-6** details commitments specific to transport that will be secured through this Outline CoCP. Other relevant commitments are listed beneath the **Table 5-6** including references to relevant sections of this Outline CoCP other management plans).

**Table 5-6 Commitments relevant to transport**

Commitment ID	Measure Proposed
<b>C-18</b>	Appendix A Crossing Schedule of the Outline Code of Construction Practice includes the crossing methodology which will be used for each crossing of road, rail, public right of way (PRoW) and watercourse.
<b>C-32</b>	Signage and/or temporary public rights of way (PRoW) / footpath diversions will be provided during construction.

5.7.3 Further commitments relevant to transport are: C-157, C-158, C-159, C-160, C-165, C-166 (**Outline CTMP** (Document Reference: 7.6) and C-161, C162, C-163 (**Outline PRoWMP** (Document Reference: 7.8).

## Management measures

5.7.4 An **Outline CTMP** (Document Reference: 7.6) and **Outline PRoWMP** (Document Reference: 7.8) have been submitted with the DCO Application and details embedded environmental measures relating to the mitigation and management of traffic flows and PRoW.

5.7.5 The **Outline CTMP** (Document Reference: 7.6) details measures which will be implemented in relation to traffic generated during construction of the onshore elements of the Proposed Development. These measures cover:

- general construction traffic management/mitigation;
- traffic signage;
- core working hours;
- HGV and LV construction vehicle records;
- HGV emissions;
- banksmen or presence of qualified personnel at access;
- timing of HGV movements;
- exceptional circumstances;
- abnormal indivisible loads;
- cleaning of vehicles;

- highway conditions survey;
- delivery management systems; and
- information packs and communications.

5.7.6 Further details on management measures referenced above are provided in the **Outline CTMP** (Document Reference: 7.6).

5.7.7 The **Outline PRowMP** (Document Reference: 7.8) details embedded environmental measures which will be implemented to manage impacts to PRow during the construction of the onshore elements of the Proposed Development. These measures include:

- temporary closure and diversions (where required) for PRow that are crossed by open cut method as part of the construction of the onshore cable corridor;
- signage and appropriate speed limits for PRow which are also proposed construction accesses, these are known as 'shared routes';
- signage and appropriate active management where PRow cross temporary construction access tracks;
- appropriate warning signage and management measures (where required) for PRow that meet the highways network at a temporary construction access;
- inspection and maintenance of PRow;
- signage management; and
- measures related to areas of open access management.

5.7.8 Further details on the management measures outlined above is provided in the **Outline PRowMP** (Document Reference: 7.8).

5.7.9 The Crossing Schedule (**Appendix A**) secures the detail of crossing techniques whether by trenchless or open cut technique, including roads, rail and PRow.

5.7.10 In some locations the onshore cable corridor will cross Private Means of Access (PMA) such as driveways to single properties and private roads which access multiple properties where the owners have rights of access. The strategy to maintain PMA during construction is summarised below. This strategy sets out the general principles and solutions to be adopted during construction, noting that comprehensive management strategies and design solutions will be developed in collaboration with stakeholders during detailed design. The following general principles will apply to management of PMA during the cable route construction:

- Any access restrictions or effect on individual properties / businesses will be kept to a minimum. RED will work with local stakeholders to develop individual solutions to keep disruptions as low as reasonably possible;
- All crossings of PMA will be developed to allow emergency access at all times (through the provision of road plating);
- Contractors will be required to accommodate reasonable requests for access during the working day by temporary plating of trench unless a suitable diversion is provided around the works;

- The trench will be plated or temporarily backfilled outside of construction working hours where feasible to restore access, unless a suitable diversion is provided around the works;
- Any access restrictions or closures will be communicated to all residents and businesses with affected rights of access (as recorded in the **Book of Reference [APP-026]** or successor document); and
- A nominated point of contact on behalf of RED will be communicated to all residents and businesses at least three months before the start of construction who can be contacted in case of any concerns or grievances.

## 5.8 Ground conditions (including contamination)

5.8.1 This section outlines management measures to be implemented to ensure construction works are conducted in a way that removes or reduces the effects on ground conditions.

### Commitments

5.8.2 **Table 5-7** details commitments specific to ground conditions that will be secured through this Outline CoCP. Other relevant commitments to ground conditions are listed beneath the **Table 5-7** including references to relevant sections of this Outline CoCP other management plan). Further information on measures and their implementation is also provided.

**Table 5-7 Commitments relevant to ground conditions**

Commitment ID	Measure Proposed
<b>C-71</b>	RED will ensure that the land used for the Proposed Development is suitable for the proposed use with respect to the potential for soil and groundwater contamination and, where necessary, risk-based remediation is undertaken in line with Environment Agency (2020) guidance (Land Contamination: Risk Management). The precise design of any remediation strategy will be confirmed in the detailed design after consent has been granted. This will be informed by targeted ground investigation, in line with the findings of the Phase 1 Desk Study.
<b>C-72</b>	Prior to construction, an unexpected contamination protocol will be developed in line with Environment Agency (2020) guidance (LCRM) to minimise the potential risks to human health and controlled waters from any unexpected ground contamination. The protocol will take into account the requirements for risk assessment, the use of Personal Protective Equipment (PPE) and adoption of best practice methods during construction.
<b>C-76</b>	In line with good practice, a Pollution Prevention Plan will be developed to detail how ground and surface waters will be

Commitment ID	Measure Proposed
C-116	<p>protected from construction and operation related pollution. These will include information on the use and storage of any fuels, oils and other chemicals (in line with C-8 and C-167), measures for protecting licenced and private groundwater abstractions (in line with commitment C-147) and pollution incidence response planning.</p> <p>The basis of the structural design for the proposed onshore cable corridor and onshore substation and National Grid Bolney substation extension infrastructure will be completed in general accordance with design standards to minimise the risk of structural or geotechnical instability. The structural design of onshore substation buildings will give due consideration to minimum design requirements for ambient design temperatures, wind pressures and snow loads, including climate change allowances where appropriate.</p>
5.8.3	<p>Further commitments relevant to ground conditions are: C-25 (<b>Health, Safety and Environmental Management Systems Section 2.3</b>) C-8, C-14, C-31, C-69, C-70, C-150, C-153, C-167 (General principles <b>Section 4</b>), C-33 (Landscape and visual <b>Section 5.2</b>), C-24 (Air quality <b>Section 5.3</b>) and C-17, C-143, C-149, C-151, C-234, C-235, C-236 (Water environment <b>Section 5.10</b>).</p>
<b>Management measures</b>	
5.8.4	<p>The risk of land contamination arising from the Proposed Development will be managed in line with the Environment Agency guidance on land contamination and risk management (LCRM). The first stage of the LCRM process, a Preliminary Risk Assessment, has been completed as part of <b>ES Chapter 24 Ground Conditions, Volume 2</b> (Document Reference: 6.2.24). This identifies one potential source of contamination (Brookbarn Farm historical landfill) and the locations for permanent infrastructure associated with the onshore substation and National Grid Bolney substation extension works at which further assessment will be undertaken post-DCO consent in line with commitment C-71 and secured by the requirement in the <b>draft DCO</b> (Document Reference: 3.1). Outside of these locations, works for the Proposed Development will be managed in line with the points below.</p>
5.8.5	<p>Construction works for the Proposed Development will be subject to the CDM Regulations (2015) and implementation of safe working practices as part of normal construction health and safety management under the Health and Safety at Work Act (1974) and regulations made under the Act. These legal obligations include the requirement for risk assessment of and method statements for all construction related activities (see Section 2.4 Health, Safety and Environmental Management Systems).</p>

- 5.8.6 Under CDM 2015, the Principal Contractor will plan, manage and coordinate health and safety in the construction phase of the project, and this will include ensuring that risk assessments and method statements include consideration of land contamination and ground instability risks when developing appropriate working methods, and any requirements for additional control measures such as the use of appropriate PPE.
- 5.8.7 The Contractor(s) will be responsible for ensuring that the commitments relating to ground conditions are understood and incorporated into working methods and included in the stage specific CoCP, including the process for managing unexpected contamination (in line with C-72).

## 5.9 Historic environment

- 5.9.1 This section outlines management measures to be implemented to ensure construction works are conducted in a way that removes or reduces effects to the historic environment.

### Commitments

- 5.9.2 **Table 5-8** details commitments specific to historic environment that will be secured through the **Outline Onshore Written Scheme of Investigation (WSI)** (Document Reference: 7.9), submitted as part of the DCO Application. Other commitments are listed beneath **Table 5-8** including references to relevant sections of this Outline CoCP (or other management plan). Further information on measures and their implementation is also provided.

**Table 5-8 Commitments relevant to historic environment**

Commitment ID	Measure Proposed
<b>C-79</b>	Where archaeological and paleoenvironmental mitigation involves preservation by record, this will entail an agreed programme of archaeological recording and dissemination to mitigate any significant adverse effects during construction. Provision will be made for appropriate curation/deposition of the site archive.
<b>C-80</b>	Any loss of built heritage assets or historic landscape elements will be mitigated through a proportionate level of survey and recording and dissemination, where avoidance or sensitive adaptation is not feasible.
<b>C-225</b>	Where previously unknown archaeological remains which are demonstrably of national heritage significance are identified within the onshore Order limits engineering and design solutions (e.g. narrowing of the construction corridor, divert cable route within DCO Order Limits, re-siting stockpiles, trenchless crossings) will be employed, subject to agreement by the relevant planning authority in consultation with WSCC. In the event that

Commitment ID	Measure Proposed
	<p>archaeological remains of national significance are deemed not suitable for preservation in situ on archaeological grounds, or necessary consent is not granted, an appropriate programme of mitigation will be undertaken to ensure preservation by record.</p> <p>In the event of the discovery of archaeological remains of high heritage significance which are not suitable for preservation in situ on archaeological grounds, or cannot be avoided due to technical constraints, an appropriate programme of mitigation will be undertaken to ensure preservation by record in accordance with onshore outline WSI.</p> <p>All measures for mitigation and preservation in situ will be reviewed in consultation with relevant stakeholders (WSCC Archaeologist, local planning authority and Historic England). An onshore outline WSI provides detail of appropriate methodologies to be implemented during the evaluation and mitigation stages of the archaeological works.</p>

- 5.9.3 Further commitments relevant to historic environment are C-20, C-22, C-27 (General principles **Section 4**), (Landscape and visual **Section 5.2**), C-24 (Air quality **Section 5.3**), C-11, C-12, C-19 (Soils and agriculture **Section 5.5**), C-26 (Noise and vibration **Section 5.4**), C-21, C-115, C-278 (Terrestrial ecology and nature conservation **Section 5.6**), C-13, C-133 (Water environment **Section 5.10**), C-68 (**Outline LEMP** (Document Reference: 7.10)) and C-157 (**Outline CTMP** (Document Reference: 7.6)).

## Management measures

- 5.9.4 The **Outline Onshore WSI** (Document Reference: 7.9) is the primary document which provides a framework for the management of impacts to archaeology and built heritage during construction of the Proposed Development. The **Outline Onshore WSI** (Document Reference: 7.9) provides a summary of the archaeological background, and regional research agenda, as well as setting out the overarching procedures and standards for archaeological works required as part of the evaluation and mitigation strategy. This document also includes the further evaluation proposals based on data collected prior to DCO Application.
- 5.9.5 Stage specific written schemes of archaeological investigation (SSWSIs) will secure the detail of the archaeological works required, to be approved pursuant to the DCO required. These will be produced for each stage on the basis of geophysical survey and evaluation trial trenching. Where required, for example where it has not been practicable to complete surveys in advance of DCO Application, additional SSWSIs will be provided setting out proposals for an initial



evaluation survey. SSWSIs will also be produced for mitigation which may be required following completion of evaluation surveys.

## 5.10 Water environment

5.10.1 This section outlines management measures to be implemented to ensure construction works are conducted in a way that removes or reduces effects to the water environment.

### Commitments

5.10.2 **Table 5-9** details commitments specific to water environment that will be secured through this Outline CoCP. Other relevant commitments are listed beneath **Table 5-9** including references to relevant sections of this Outline CoCP other management plans). Further information on measures and their implementation is also provided.

**Table 5-9 Commitments relevant to water environment**

Commitment ID	Measure Proposed
<b>C-5</b>	Trenchless crossings will be provided for features where identified in Appendix A - Crossing Schedule of the Outline Code of Construction Practice.
<b>C-6</b>	Where practical, sensitive sites will be avoided by the temporary and permanent onshore project footprint including SSSIs, Local Nature Reserves, Local Wildlife Sites, ancient woodland, areas of consented development, areas of historic and authorised landfills and other known areas of potential contamination, National Trust Land, Listed Buildings, Scheduled monuments, and mineral resources (including existing mineral sites, minerals sites allocated in development plans and mineral safeguarding areas).
<b>C-13</b>	In areas (or during periods of adverse weather) there may be the requirement to import aggregates to create a stable surface for construction traffic movements. Options such as bogmatting and geotextiles will be considered by the principal contractor for sensitive sections of the route to reduce impact. Selection of an appropriate measure to lower the risk of ground compaction will be made by a suitably trained / experienced person.
<b>C-17</b>	Trenchless crossing of watercourses will be provided in accordance with Appendix A Crossing schedule of the Outline Code of Construction Practice. Where watercourses are shown in the Crossing schedule to be crossed by open cut techniques (with flows overpumped around the working area), appropriate environmental permits or land drainage consents will be applied for works from the Environment Agency (e.g. for Main Rivers,

Commitment ID	Measure Proposed
	works on or near sea defences/flood defence structures or in a flood plain) or from the Lead Local Flood Authority (LLFA) (for Ordinary Watercourse crossings).
<b>C-19</b>	The onshore cable will be constructed in discrete sections. The trenches will be excavated, the cable ducts will be laid, the trenches back-filled and the reinstatement process commenced in as short a timeframe as practicable. At regular intervals (typically 600m – 1,000m) along the route joint bays / pits will be installed to enable the cable installation and connection process.
<b>C-28</b>	Particular care will be taken to ensure that the existing land drainage regime is not compromised as a result of construction. A specialist drainage contractor / consultant will be engaged prior to construction to develop the pre- and post-construction drainage plan on agricultural land. Land drainage systems will be maintained during construction and reinstated on completion. Temporary cut-off drains will be installed parallel to the trench-line, before the start of construction, to intercept soil and groundwater before it reaches the trench. These field drains will discharge to local drainage ditches through silt traps, as appropriate, to minimise sediment release.
<b>C-30</b>	Geotextiles or other membranes may be used to temporarily control and minimise erosion or transport of sediment from construction sites in areas that are considered unprotected.
<b>C-64</b>	For temporary watercourse crossings the works will be designed to enable the free passage of fish and aquatic mammals including continuation of bed material through the culvert. During construction (e.g. placing culverts or installing ducts), sections of the channel will need to be isolated using barriers that span the whole width of the channel. These isolation works will be of short duration and are expected to be completed within 48 hours of the placement of barriers to flow. Screening will take place to prevent fish being drawn into the pump.
<b>C-73</b>	Drainage design to manage, attenuate and, if necessary, treat surface water run-off will be included in all elements of temporary and permanent infrastructure. These will be designed in accordance with Sustainable Drainage (SuDS) principles including allowances for climate change and discharged at pre-development rates. Where the development intersects overland flow pathways or areas of known surface water flooding appropriate measures will be embedded into the design.

Commitment ID	Measure Proposed
<b>C-74</b>	All sub-surface infrastructure will be designed to retain sub-surface flow pathways to avoid any localised increases in groundwater flooding.
<b>C-75</b>	Construction and permanent development in flood plains will be avoided wherever possible. Where this is not possible environmental measures will be developed to ensure the works are National Policy Statement compliant, including a sequential approach to siting of infrastructure and passing the Exception Test where appropriate.
<b>C-77</b>	Dewatering of excavations will be undertaken in line with good practice. Effects of dewatering on potential receptors will be incorporated into the proposed approaches for each piece of infrastructure. Appropriate treatment will be installed before discharge to surface or groundwater, this will include the use of siltbusters (or similar) before discharge to surface waters. Appropriate licences and permits will be applied for if required.
<b>C-78</b>	Licensed and private water supplies will be avoided where practicable; if any impacts are anticipated then appropriate measures will be put in place to avoid impact on the quantity and quality of the supply.
<b>C-117</b>	Works on areas identified as floodplain (Flood Zones 2 and 3) will be programmed to avoid the period between October and February inclusive to avoid disturbance of waterbirds, and where possible, will be programmed to occur in late summer/ early autumn, to avoid interaction with known flooding periods to minimise the potential for displacement of floodwater.
<b>C-119</b>	In the fluvial floodplain, temporary trackway (rather than raised stone roads) will be utilised for the temporary haul road and access routes wherever practicable.
<b>C-120</b>	Stone access routes/ haul road and working areas will be constructed of semi-permeable aggregate material (similar to compounds as per commitment C-129) where practical.
<b>C-121</b>	Run-off from access routes / haul road and working areas will be allowed to infiltrate wherever possible.
<b>C-122</b>	All permanent cable crossings will pass beneath the bed of watercourses (no within bank crossings). Sufficient depth between the bed of the watercourse and the top of the cable (whether trenchless or open cut) will be provided to ensure no potential for exposure of cable due to scour.

Commitment ID	Measure Proposed
<b>C-123</b>	Starter (and exit) pits for Horizontal Directional Drilling (HDD) and other trenchless technologies will be micro-sited outside of the floodplain where possible (by moving the pits further away from watercourses).
<b>C-125</b>	Where the cable route crosses an Environment Agency flood defence, trenchless methodologies will be used.
<b>C-126</b>	Minor watercourses (where open cut techniques are proposed for the permanent cable crossings) will also have temporary crossings for the haul road to provide vehicular access along the route. A mixture of culverts and/or clear span bridges could be employed based on crossing specific requirements (size of watercourse and flood risk). These will be subject to permits and consents with the Environment Agency and (LLFA).
<b>C-127</b>	Temporary watercourse crossings will not be provided for the haul road where the cable crossing will be trenchless. Vehicular access will use existing public highways and bridges.
<b>C-128</b>	Any temporary crossings will be in place for the minimal time possible.
<b>C-130</b>	During construction, no soil stockpiles will be stored within 8m of Ordinary Watercourses, within 8m of a non-tidal Main River, and within 16m of a tidal Main River.
<b>C-131</b>	Where potential flood risk receptors could be impacted by a loss of floodplain storage and / or impacts on floodplain conveyance, the loss will be addressed through soil stockpiles (associated with both the cable construction and the temporary haul road) being located outside of the fluvial floodplain.
<b>C-132</b>	Soil stockpiles in the tidal floodplain will have regular gaps to prevent floodplain compartmentalisation. Soil stockpiles would have a maximum bund to gap ratio of 4:1. The worst-case scenario for a continuous length of embankment would be up to 80m i.e. with 20m gaps at 80m intervals
<b>C-133</b>	Stockpiles will be present for the shortest practicable timeframe, with stockpiles being reinstated as the construction work progresses in order to minimise areas of exposed soil and any associated silt laden run-off. Topsoil stockpiles which are anticipated to remain for more than six months will be seeded as soon as practicable to encourage stabilisation, except where the existing seed bank is to be used in reinstatement. -

Commitment ID	Measure Proposed
<b>C-134</b>	During construction, dewatering activities (of excavations) will be halted if a flood alert or flood warning is in place downstream, in order to minimise any impacts on flood flow conveyance and to maintain access for watercourse maintenance.
<b>C-135</b>	A stand-off distance of at least 3m (with greater distances implemented based on local biodiversity and pollution control considerations) will be applied from watercourse bank tops (other than for watercourse crossings) to account for potential issues such as water vole burrows, otter holts and pollution control.
<b>C-137</b>	All proposed onshore infrastructure and construction activities will be sited outside of the Source Protection Zone 1 (SPZ1) for the Southern Water public water supplies. The only exceptions to this will be for light 4 X 4 construction access route which crosses part of Warningcamp SPZ1 and the installation of several minor passing places within the Patching SPZ1. Access routes will utilise existing tracks, roads, farm entrances etc as far as practicable, and where necessary no-dig solutions (e.g. aluminium trackway) and other site-specific measures (e.g. C-250 and C-251) would also be utilised. There will be no storage of hazardous materials including chemicals, oils and fuels within any SPZ.
<b>C-138</b>	Details of the proposed trenchless watercourse crossing techniques will be discussed between with the Environment Agency at the detailed design stage. The depth of the trenchless crossing will be such that the river bed and watercourse is undisturbed by construction activities. Specific construction method statements will be prepared.
<b>C-139</b>	Culverting activities and onshore construction of cable circuit crossings will take place during periods of normal to low flow conditions to avoid conveyance-related flood risk effects.
<b>C-140</b>	Temporary cut-off drains will be installed to prevent surface water and shallow groundwater ingress into excavations. Intercepted water will be encouraged to infiltrate into the ground, mimicking natural flow patterns in accordance with the principles of SuDS. Where discharge of cut-off drains to watercourses is the only practical option, appropriate measures will be employed to moderate runoff rates, and promote settlement of suspended sediment.
<b>C-141</b>	Dewatering of trench excavations will be carefully monitored and groundwater flow disruption and drawdown will be minimised via good construction practices. The time any excavation is open will

Commitment ID	Measure Proposed
	be kept to a minimum to minimise ingress of water and dewatering requirements.
<b>C-142</b>	If water being pumped from excavations is suspected to be contaminated, appropriate measures will be taken in accordance with Environment Agency guidance and the Environmental Permitting Regulations to prevent uncontrolled or unauthorised releases of this water to ground or to the water environment.
<b>C-143</b>	Any temporary onsite storage of excavated materials suspected or confirmed to be contaminated will be on impermeable sheeting, covered over and with adequate leachate / runoff drainage to prevent migration of contaminants from the stockpile. Materials will be segregated where possible to prevent cross-contamination occurring. Such materials will only be reused if they are confirmed as suitable for use in line with the requirements of the Materials Management Plan (C-69).
<b>C-144</b>	In areas where there are groundwater seepages / flush zones identified along the access tracks at the detailed design stage, the Contractor will utilise geotextiles beneath the track material or bogmat where necessary to prevent the track from settling into the ground to help maintain sub-surface flow.
<b>C-145</b>	To enable access during construction, temporary clear span bridges will be used for those temporary watercourse crossings too wide or deep to be crossed using culverts.
<b>C-146</b>	The location of statutory undertaker assets (including water supply and sewer pipes, water and waste treatment works etc.) will be confirmed through inspection of detailed plans from the undertakers. All assets potentially affected by the Proposed Development will be identified, with particular consideration to access roads and crossings.
<b>C-147</b>	The Contractor will identify springs, abstractions and any sewerage infrastructure including treatment plants, septic tanks, soakaways, interconnecting pipes and outfalls, that require appropriate protection. These features will be mapped and appropriate exclusion zones will be applied to ensure that construction methods do not disturb the physical infrastructure layout. All appointed Contractor staff will be given training to protect abstractions deemed to be at risk. In the event that an abstraction is identified as being at risk of water quality deterioration, a comprehensive sampling programme will be agreed with the relevant local authority for the abstraction in question. Furthermore, in the event that there is an impact on a water supply, an alternative supply will be made available.

Commitment ID	Measure Proposed
<b>C-148</b>	During construction, a programme of visual inspections will be undertaken to ensure that the potential effects on the River Arun and Adur tributaries are appropriately monitored. The visual inspection points will be selected downstream of construction areas. See C-151 for response plan in the event that observations identify that an intervention is necessary.
<b>C-149</b>	In areas where there is a potential for hydrocarbon residues from run-off / isolated leakages surface water drainage measures will be provided to capture hydrocarbons prior to discharge, such as hydrocarbon interceptors.
<b>C-150</b>	Plant and machinery used during the construction and operation phases will be maintained to minimise the risks of oils leaks or similar, in line with C-8. Placing a drip tray beneath a plant and machinery during refuelling and the availability of spill kits will contain small spillages.
<b>C-151</b>	Contractors will be made aware of their statutory responsibility not to “cause or knowingly permit water pollution”. A Pollution Prevention Plan (PPP) and Pollution Incident Response Plan (PIRP) will be prepared for the Proposed Development, the latter in line with Pollution Prevention Guideline 21 (PPG 21, 2009), and all contractors will be briefed on these plans, with copies made available on site.
<b>C-152</b>	In the event that piling is selected for installation of the onshore substation foundations, a detailed piling risk assessment will be developed. This will be submitted to the Environment Agency for approval at the detailed design stage, prior to the commencement of construction.
<b>C-154</b>	Within the fluvial floodplain and at surface water flow pathways, the permanent cable will be completely buried, with the land above reinstated to pre-construction ground level (some mounding may be appropriate to allow for settlement).
<b>C-175</b>	Where use of trackway is not possible, access routes (and working areas) in the fluvial floodplain will be as close to ground level as possible to avoid impacting flood flow conveyance and loss of floodplain storage (a slight raised surface is often required to allow for drainage).
<b>C-176</b>	For temporary watercourse crossings, where culverts are to be used, these will be appropriately sized to maintain existing flow conveyance. Where existing culverts already exist nearby, similarly sized culverts may be suitable.

Commitment ID	Measure Proposed
C-177	Where feasible multiple pipes will not be used for culverts of temporary watercourse crossings (culverts should have a single pipe/opening of an appropriate size for the watercourse cross section).
C-178	Circular culverts for temporary watercourse crossings will have concrete bedding in locations where ground conditions suggest that settlement could occur, e.g. Arun Internal Drainage Board (IDB) district.
C-179	Stockpile gaps would be located at topographic low points to preserve existing flow paths.
C-180	Where stockpiles are placed on both sides of the access routes/ haul road the gaps will coincide.
C-181	Access roads will have cross drainage provided where necessary at topographic low points.
C-182	Any works within 5m of any watercourse in the Internal Drainage Board (IDB) district will be subject to consent from the Environment Agency. Any works within 8m of a non-tidal Main River or 16m for a tidal Main River will be subject to consent from the Environment Agency (the majority of the Main Rivers are tidal for the majority of the cable route). Work within the banktop of any other watercourse (not main river and outside of IDB) would require consent from the Lead Local Flood Authority (LLFA).
C-227	Techniques will be employed by the contractor to manage the risk of drilling fluid breakout or losses into the deposits or strata surrounding the HDD bore. Drilling fluids will be used to seal permeable deposits or strata. The naturally occurring bentonite clay will be used as the base for the drilling fluid, which will line the bore wall, preventing fluid loss and near-surface groundwater ingress.
C-229	Crossings of watercourses that are South Downs National Park Authority (SDNPA) designated chalk streams will be designed to be less intrusive, for example, by using a clear span bridge instead of a culvert to support the haul road or via use of trenchless crossing techniques. Open cut cable crossings will be constructed and reinstated in as short a timeframe as practicable. Details of the cable crossing methodologies at each water course can be found within Appendix A Crossing Schedule of the Outline Code of Construction Practice.
C-234	Techniques will be employed by the contractor to manage the risk of drilling fluid breakout or losses into the deposits or strata



Commitment ID	Measure Proposed
	<p>surrounding the trenchless crossings (including HDD bores). The risk of breakouts can be mitigated by adopting good drilling practices, including:</p> <ol style="list-style-type: none"> <li>1. Experienced drillers;</li> <li>2. Standard process and procedures for drilling, data collection and communication;</li> <li>3. Appropriate drill fluid monitoring (fluid properties, volume/flow, and downhole pressure);</li> <li>4. Development of a breakout response plan, so that breakout response plan so that equipment and trained personnel are in place for rapid response; and</li> <li>5. Acquisition of rights-of-way or easements for at least the first 60m from both the entry and exit holes so that no access-related delays are incurred in response to any breakouts.</li> </ol>
<b>C-235</b>	<p>Best practice techniques and methodologies will be carried out during the implementation of HDD works. The HDD works are to be undertaken in accordance with Pipeline Design for Installation of Horizontal directional drilling (Manual of Practice) by ASCE Oct 2014 or similar.</p>
<b>C-236</b>	<p>For trenchless crossings detailed pre-drilling planning of methods and processes will be undertaken. The extensive pre-drill planning will include the compilation of potential sub-surface structures along the alignment, environmental due diligence of the sites of the entry and exit holes, a geotechnical investigation along the proposed alignment to determine geological conditions with an emphasis on identifying sensitive areas and problematic ground conditions, and the analytical analysis of fluid pressures versus depth of cover to determine adequate depths of cover to minimise breakouts</p>
<b>C-241</b>	<p>During HDD activities, the drilling fluid engineer will carefully monitor the fluid usage in the recycling system and will quickly identify if fluid is being lost into the strata. If fluid loss is identified there are a number of measures that can be taken to seal the bore, including the following:</p> <ol style="list-style-type: none"> <li>1. Modifying the drilling fluid properties to increase the effectiveness of the bentonite clay filter cake that lines the wall of the borehole;</li> </ol>

Commitment ID	Measure Proposed
	<p>2. Standard process and procedures in place for drilling, data collection, and communication;</p> <p>3. Appropriate drill fluid monitoring (fluid properties, fluid volume and flow, and downhole annular pressure);</p> <p>4. Addition of stop-loss materials to bridge and seal larger voids in the soil; and</p> <p>5. Modifying the mud weight (drilling fluid density) to either balance or counter the groundwater pressure depending on ground conditions.</p>
<b>C-245</b>	Environmentally hazardous drilling fluids, or those containing groundwater hazardous substances, will not be used during trenchless crossings (including HDD).
<b>C-246</b>	A watching brief will be carried out by the appointed Contractor and their Environmental Clerk of Works to monitor the drilling of the trenchless crossing (TC-11) and the excavation of trenches along a targeted part of the cable route which is in closest proximity to karstic solution features between Hammerpot and The Buckmans (TC-12a) (Chainage 9.3km to 11.7 km). The watching brief will be carried out to identify sensitive areas and ground conditions (swelling clays, transition zones, preferential pathways for breakouts) in order to provide any evidence of karstic solution features within the cable corridor at this location. In the event that any solution features are identified then micro-siting of the route would be carried out to avoid such features.
<b>C-247</b>	RED will undertake ground investigation at the landfall site at the post-DCO application stage. This would be carried out to inform the exact siting and detailed design of the Transition Joint Bay and associated apparatus. In addition, this would inform a 'coastal erosion and future beach profile estimation assessment', which in turn would inform the need for and design of any further mitigation and adaptive measures to help minimise the vulnerability of these assets from future coastal erosion and tidal flooding.
<b>C-250</b>	The construction of the passing place upgrades along Michelgrove Lane will be programmed for Spring – Autumn (April – November) when groundwater levels in this area are typically lower.
<b>C-251</b>	Prior to the commencement of the construction of the passing places along Michelgrove Lane, these works areas will be visually checked to confirm that there are no karst solution features. In the

Commitment ID	Measure Proposed
<b>C-252</b>	<p>unlikely event that features are identified then micro-siting would be carried out to avoid any features.</p> <p>Where the construction access track (A-28) overlaps with part of an ephemeral pond near Cobden Farm, ground protection measures for accesses and haul routes and cross drainage will be considered to help minimise any potential interruption to flow pathways.</p>
<b>C-253</b>	<p>A water quality monitoring programme will be carried out at private water supplies in proximity of the Order Limits, for instance at Brookbarn Farm, Suzy Smith Racing / Angmering Park Estate and Michelgrove for an appropriate period prior to during and post construction of the cable route. Further details of the monitoring regime will be discussed and agreed with ADC at the post DCO stage.</p>
<b>C-260</b>	<p>Strategies to minimise water use, such as water harvesting or recycling, will be employed at the onshore substation, to be specified at the detailed design stage. Any residual negligible water use will be further mitigated as part of a multitiered approach to achieve water neutrality.</p>

5.10.3 Further commitments relevant to the water environment are C-25 (Health, Safety and Environmental Management Systems **Section 2.4**), C-7, C-8, C-20, C-27, C-118, C-124, C-129, C-150, C-151, C-153, C-167 (General principles **Section 4**), C-33 (Landscape and visual **Section 5.2**), C-10 (Noise and vibration **Section 5.4**), C-11 (Soils and agriculture **Section 5.5**), C-21 (Terrestrial ecology and nature conservation **Section 5.6**), C-18 (Transport **Section 5.7**) and C-19, C-76 (Ground conditions **Section 5.8**).

## Management measures

5.10.4 The following section provides details of embedded environmental measures that will be detailed in the stage specific CoCPs to manage impacts on the onshore water environment and to avoid unacceptable adverse effects including changes to flow volume, water levels, water quality and watercourse morphology due to construction.

### Pollution prevention

5.10.5 All relevant good practice guidance (set out in **ES Chapter 26 Water Environment, Volume 2** (Document Reference: 6.2.26)) will be followed on site to avoid pollution. This includes, but is not limited to, the following:

- Netregs *Guidance for Pollution Prevention (GPPs)* (Netregs, 2022); and
- Environment Agency *Pollution Prevention Guidance (PPG) Notes* (2014).

- The Environment Agency’s Approach to Groundwater Protection (Environment Agency, 2017), updating its previous Groundwater protection: principles and practice (GP3, 2013);
- *Discharges to Surface Water and Groundwater: Environmental Permits* (Environment Agency, 2021);
- *Groundwater Activity Exclusions from Environmental Permits* (Environment Agency, 2018a);
- *Groundwater Risk Assessment for your Environmental Permit* (Environment Agency, 2018b);
- *Construction Code of Practice for the Sustainable Use of Soils on Construction Sites* (Defra), 2009);
- CIRIA C648 *Control of Water Pollution from Linear Construction projects: Technical Guidance* (Construction Industry Research and Information Association (CIRIA), 2006);
- CIRIA C741 *Environmental Good Practice on Site* (CIRIA, 2015);

5.10.6 Further details for prevention of pollution from storage and handling of fuel, oil and other hazardous substances is provided in **Section 4.9**.

5.10.7 A monitoring programme will be implemented to ensure that measures taken to protect the water environment are effective. This will include visual inspections to ensure that potential effects on River Arun and Adur tributaries (C-148) and PWSs in close proximity to the route (C-253) are appropriately monitored. Monitoring will also be carried out during trenchless crossing activities to ensure the risk of drilling fluid breakout (C234 - C236) is minimised. In the unlikely event of a pollution incident, pollution incident management procedures will be carried out in accordance with **Section 4.9**.

5.10.8 A watching brief will also be carried out to the north of Hammerpot to ensure that potential karstic solution features are appropriately identified and avoided by the temporary construction corridor (C-246).

### Construction Phase Drainage Plan

5.10.9 Details of construction phase drainage will be developed by the Contractor(s) and will be presented in a Construction Phase Drainage Plan and approved as part of the stage specific CoCP. This will be developed following detailed drainage investigations and hydrological assessments to determine potential location-specific risks in relation to the water environment and identify appropriate measures to avoid or reduce risk. Examples of mitigation measures that will be implemented to reduce risk to the water environment are described below. Details of the Construction Phase Drainage Plan will be subject to consultation with WSCC (and other relevant consenting authorities including the Environment Agency) prior to the start of construction.

## Stand-off distances from watercourses

- 5.10.10 Stand-off distances will be maintained between watercourses and construction works, including stockpiling. Where possible, works within 8m (16m where navigable) of watercourse banktops will be avoided.

## *Flood Risk Activity Permits/Land Drainage Consents*

- 5.10.11 Watercourse crossings will be subject to either a Flood Risk Activity Permit (FRAP) from the Environment Agency (for Main Rivers), Ordinary Watercourse / Land Drainage Consents (LDC) from WSCC (ordinary watercourses outside of the IDB district) or the Environment Agency (ordinary watercourses inside the IDB district).
- 5.10.12 FRAP / LDC will be obtained from the Environment Agency, and WSCC for all works within 8m of a Main River banktop (Environment Agency) or Main River flood defence (Environment Agency), 16m where tidal (Environment Agency), 8m for IDB watercourses and where works are proposed between the bank-tops of all other watercourses (WSCC). The FRAP / LDC applications will need to demonstrate measures are in place to maintain water quality and minimise effects on watercourse morphology and conveyance and ensure compliance with Water Framework Directive objectives. A FRAP will also be necessary for any works affecting the shingle sea defence at Climping as it provides a defence against tidal flooding, a FRAP will be required for any work on or within 16m of the toe of this feature.

## Watercourse crossings

- 5.10.13 All watercourse crossings of Main Rivers and WFD River water bodies will be trenchless, with no need for associated haul road crossings, as set out within the Crossing Schedule set out in **Appendix A**.
- 5.10.14 Where the route is open cut, associated temporary haul culverts and watercourse crossings will be designed to minimise morphological and conveyance effects and sized to maintain existing flow conveyance. Clear span bridges will be used for those watercourses too wide or deep to be crossed using culverts. Temporary haul road crossings over chalk streams along the headwater streams of the Black Ditch (crossing reference DTX-1d-14) and Honeybridge Stream (crossing reference STRX-1d-03) will be designed as clear span bridges (i.e. they will span the entire watercourse from bank top to bank top) to minimise disturbance of the channel and maintain water flowing along the watercourse.

## Soil stockpiles

- 5.10.15 Soil stockpiles will be located at least 8m from all watercourses (16m from the River Arun on account of it being a tidal main river). Temporary soakaway ditches (as above) will be installed where required to capture sediment-laden runoff from soil stockpiles, with ditches installed adjacent to those stockpiles that are deemed to present a potential risk of runoff to water features. Silt fences may also be installed adjacent to soil stockpiles within the proposed DCO Order Limits where watercourses are in close proximity or downslope. With the exception of stockpiles

with a lifetime of less than 6 months, where appropriate all stockpiles will be seeded to stabilise the surface and reduce the risk of erosion.

- 5.10.16 Breaks in soil stockpiles of 20m will be ensured at no greater than 80m intervals. Stockpile gaps will be located at topographic low points to preserve existing flow paths. Where stockpiles are placed on either side of access roads, the gaps should coincide.

### Structures in the floodplain

- 5.10.17 Access roads (and working areas) within the floodplain are to be as close to ground level as possible (a slight raise surface is often required to allow for drainage). This is to minimise the loss of floodplain storage volumes associated with raised structures such as access roads, working areas and associated topsoil stockpiles (for example trackway will be used wherever practicable). Cross drainage will be provided as necessary at topographic low points.
- 5.10.18 At following specified locations, in the vicinity of identified receptors, no raised structures will be located within the floodplain and these will be included in the stage specific CoCP. Access roads and working areas will be 'at grade' and any associated stockpiles will be located outside of the floodplain. Locations are situated in the Arun valley and are indicated in **Figure 26.2.7** of the **Flood Risk Assessment** (Document Reference: 6.4.26.2). Areas allocated for these stockpiles are shown the **Works Plans Onshore** (Document Reference: 2.2.2) under Works No. 11.

### Construction Compounds

- 5.10.19 Temporary construction compound work areas will, in most cases, be constructed from compacted aggregate, which may allow some infiltration of incident rainfall. However, fuel storage areas in the construction compounds will be underlain by low permeability material to specifically exclude infiltration and ensure that any pollution incidents associated with spillages/leakages can be contained.
- 5.10.20 There may be a requirement to manage locally displaced surface runoff from works areas on to agricultural or other land. This will generally not be drained via a piped or open channel drainage system but will instead be allowed to infiltrate wherever possible. Infiltration trenches will be used to promote infiltration of locally displaced runoff where required. Further measures, such as silt fencing, will be installed to prevent runoff from disturbed areas from reaching watercourses where appropriate.
- 5.10.21 Prior to the utilisation of any existing piped drainage systems, the Contractor would investigate the suitability of such systems and replace elements or install additional measures, such as oil interceptors, where required. Detailed drainage strategies will be prepared for each compound, utilising SuDS principles for any areas requiring new drainage system. Drainage from areas not served by existing drainage systems will be designed in accordance with SuDS principles and at pre-development rates. SuDS measures may include attenuation storage; infiltration trenches / soakaways.

- 5.10.22 Discharge of site drainage to Controlled Waters may require an Environmental Permit from the Environment Agency. Any discharge to sewer will be subject to permit from the relevant sewage undertaker.

## Discharges and permits

### *Approach to permitted discharges*

- 5.10.23 An Environmental Permit from the Environment Agency in relation to the dewatering discharge activity will likely be required across localised parts of the proposed DCO Order Limits due to the presence of LWS, for instance. Elsewhere a permit may not be required, provided the exceptions as set out by the Environment Agency's regulatory position statement are met (Environment Agency, 2018a). Discharges will not be made without prior consent from the Environment Agency (or sewerage undertaker if discharges to sewer are proposed).
- 5.10.24 To ensure discharges are appropriately authorised, the following measures will be followed:
- Consult with the appropriate consenting body (the Environment Agency for discharges to controlled waters, including rivers, other watercourses and soakaways and the local sewerage undertaker for discharges to sewer) before any discharge is expected to be required from the site and obtain a permit, or where a permit is not required, obtain written confirmation that one is not required;
  - ensure that any permitted discharge is sampled and analysed at the frequency specified in the permit to ensure compliance and that monitoring results are kept. More frequent analysis may be required if analytical results indicate that limits are being approached or exceeded; and
  - ensure that the consenting body is advised if results indicate that limits are being exceeded and report the occurrence as an incident in accordance with **Section 4.9** of this Outline CoCP. Take immediate steps to rectify the situation; check receiving water for pollution resulting from exceedance; carry out any remediation works necessary.

### *Groundwater dewatering discharges*

- 5.10.25 No silty water will be discharged directly into any watercourse. Groundwater dewatered from excavations (e.g. trenches) will be discharged to adjacent grassed/vegetated agricultural land, away from watercourses as far as possible. Where there remains the potential for this water to runoff into nearby surface water features or agricultural land used for crops, additional measures will be put in place, which may include surrounding the discharge area (grassed / vegetated agricultural land) with sediment fencing or passing the silt-laden water through a Siltbuster or similar.
- 5.10.26 The discharge rate must match the rate of infiltration into the soil which will vary with the soil type, amount of vegetation cover and the gradient. If infiltration is not possible, and discharge to a watercourse is required, this will be subject to a

permit from the Environment Agency and will be proactively managed to meet the permit conditions. If discharges are at rates that could cause erosion to bed or banks, appropriate erosion measures would be incorporated. Dewatering will cease if a Flood Alert or Flood Warning has been issued by the Environment Agency for an area downstream. The receipt of the Flood Alert/Warning and actions to be taken will be detailed in the ERP discussed further below.

### *Disposal of accumulated rainfall/surface water*

5.10.27 Rainwater and surface water may accumulate in a number of locations on site, for example in uncovered bunds and drip trays. This has the potential to become contaminated. Measures to reduce this risk will be included in the stage specific Construction Phase Drainage Plan, such as:

- bunds or drum pallets to be covered, where possible, to prevent the accumulation of rainwater. Where this is not possible, the below procedures will be followed;
- interceptor type drip trays to be provided rather than standard drip trays (for locations where drip trays will be permanently in place) or plant nappies (for mobile plant);
- if a standard drip tray or uncovered bund is used, the contractor will:
  - ▶ ensure it is regularly inspected (daily) and emptied either via tanker and disposed of immediately off site at an appropriately licensed facility (for large quantities) or to an on-site, bunded, storage facility for later off-site disposal (small quantities). The inspection frequency will increase during times of frequent rainfall;
  - ▶ check water from uncovered bunds for obvious signs of contamination (for example, visible oil and smells) in order that the correct disposal option can be identified;
  - ▶ ensure that only uncontaminated water is disposed of by draining it onto a grassed or stoned area on the site; and
  - ▶ ensure that any oil present is absorbed using a spill kit and disposed of as Hazardous Waste.

### *Management of other sources of effluent*

- In accordance with the GPPs and PPGs, other effluents may be produced that need to be properly managed and controlled in order to prevent contamination of surface water. The contractor will ensure that:
  - ▶ washing of equipment using detergent is carried out at commercial facilities only;
  - ▶ washing of vehicles and equipment without the use of detergent is only carried out at either commercial facilities, or at purpose-built on-site wash stations (provision of which will be at the contractor's discretion) where the water is contained for controlled disposal;



- ▶ all foul effluent will be contained; and
- ▶ the foul effluent container will be subject to daily inspection and a maintenance and emptying schedule as recommended by the manufacturer. The effluent will be removed by tanker and disposed of at a licensed facility.

### Protection of controlled waters from leached contaminants

- 5.10.28 A preliminary risk assessment (desk study) has been undertaken during the design phase of the Proposed Development (see **Section 5.8** of this Outline CoCP for further details). The findings of this assessment have informed the ES and indicates that contamination risk to controlled waters is predominantly low. Confirmatory intrusive investigations would be undertaken prior to construction at Brookbarn Farm historic landfill. In the unlikely event that this identified a potential risk greater than that indicated by the desk study, then protection/remediation measures would be determined based on the specific ground conditions and agreed with the Environment Agency prior to construction. This process would be secured by the requirement in the **draft DCO** (Document Reference: 3.1) ensuring that controlled waters are protected from potentially contaminative ground conditions.
- 5.10.29 The installation of runoff control measures and ensuring that stockpiles are located away from watercourses, as discussed above, would further minimise the risk of contaminants arising from the excavation of contaminated land from reaching watercourses.

### ERP and Flood Events

- 5.10.30 The ERP will include planning for Flood Events and will be prepared for all works stages located in Flood Zones 2 and 3. This will also cover those working areas that are accessed via Flood Zones 2 and/or 3, to/from which access/egress could be compromised during a flood event.
- 5.10.31 Details of emergency responses for the relevant stage of the works will be developed by the Contractor and included in the ERP. The plan will detail the procedure to be followed if flooding of the construction site is expected:
- **personnel to evacuate** the working areas at risk of flooding – this is the primary safety consideration, and is the highest priority in the unlikely event that there is insufficient time to undertake the following activities;
  - **making the site safe prior to evacuation** – this would include appropriate storage of equipment and materials, securing items to prevent them being mobilised in, or causing pollution of flood water; and
  - **removal of critical plant and equipment** from at risk areas – this may be removal from access roads or working areas and could include raising critical items above the flood level or removing them from the floodplain completely to one of the main compounds.
- 5.10.32 To expedite response upon receiving an alert/warning, the following elements should be specified in the plan:

- areas at risk of flooding should be clearly marked on site access plans, including details of Environment Agency Flood Warning Areas;
- evacuation routes from flood risk areas should be clearly defined;
- circumstances under which different responses would be implemented should be specified, with an escalation of response associated with increasing levels of danger. For example, a 'be prepared' alert may be raised upon receipt of an Environment Agency Flood Alert or a Met Office severe weather warning for heavy rain, followed by an 'evacuate' order upon receipt of an Environment Agency Flood Warning, or at the discretion of the site HSSE Manager, based upon an appraisal of local conditions; and those items of plant and equipment that could be left in-situ without risk of damage or causing pollution should be identified, together with those items that should be evacuated, provided sufficient notice is provided and it is safe to do so.
- dewatering activities should be ceased when a Flood Alert or Flood Warning is received for an area downstream.
- For any given area of construction, the flood response and evacuation plan for that area should be finalised before commencement of works on site. All personnel should be briefed on the contents of the plan as part of the site induction process.

## Protection of Private Water Supplies

- 5.10.33 In accordance with Commitment C-253 water quality monitoring would be carried out at the following Private Water Supplies (PWS) identified in **Chapter 26 Water Environment, Volume 2 of the ES [APP-067]**, P2 Brookbarn Farm, P5 Suzy Smith Racing / Angmering Park Estate, and P24 Michelgrove subject to agreement with the owner of the PWS. These PWS are all situated within the Arun District Council local authority area. Further details of the monitoring regime and analytical suites would be discussed and agreed with Arun District Council. The suite would be informed by the Drinking Water Standards and Regulations<sup>4</sup> and would cover various microbial and chemical parameters. These would be selected to reflect the type of construction works in the respective PWS catchments.
- 5.10.34 A review of the latest PWS data will also be carried out via engagement with Arun District Council. In the unlikely event that any additional PWSs are identified less than 250m from the works (or others which are considered to be potentially hydraulically at risk) then they would also be considered for inclusion in the PWS water quality monitoring programme. A screening exercise would be carried out to understand if there is a degree of hydrogeological connectivity between the PWS source and the Proposed Development, taking into account the prevailing local topographic, geological and hydrological conditions. Those PWSs that are identified as being conceptually linked to the Proposed Development would be added to the monitoring programme.

---

<sup>4</sup> [Drinking Water Standards and Regulations - Drinking Water Inspectorate \(dwi.gov.uk\)](https://www.dwi.gov.uk)  
The Water Supply (Water Quality) Regulations 2016

5.10.35 The duration of the private water supply (PWS) monitoring would be discussed and agreed with Arun District Council (ADC) to inform the monitoring and results provided. The stage specific CoCP will include the water quality monitoring programme during the works in accordance with DCO Requirement 22 (5) (p). It is expected that the following phases of monitoring would be undertaken:

- approximately 6-12 months of monitoring, which would help establish an appropriate ‘baseline’ covering natural seasonal fluctuations in water quality;
- a period of targeted construction monitoring throughout the period of intrusive construction works (e.g. soil stripping, trenchless crossings, open cut trenching) within each respective contributing catchment. This would be tailored to the detailed construction programme in the vicinity of each PWS being monitored and provided in the stage specific CoCP in accordance with DCO Requirement 22 (5) (p); and
- a minimum of three months of monitoring following reinstatement in the PWS catchment to allow for any delayed potential effects of the construction of the Proposed Development

## 5.11 Climate change

5.11.1 This section outlines management measures to be implemented to ensure construction works are conducted in a way that removes or reduces effects in respect to climate change.

### Commitments

5.11.2 **Table 5-10** details commitments specific to climate change that will be secured through this Outline CoCP. Other relevant commitments to climate change are listed beneath **Table 5-10** including references to relevant sections of this Outline CoCP other management plan). Further information on measures and their implementation is also provided.

**Table 5-10 Commitments relevant to Climate Change**

Commitment ID	Measure Proposed
<b>C-233</b>	Construction activities will be planned through use of a Risk Assessment Method Statement (RAMS) alongside safety bulletins as part of the COCP. Safety bulletins will include alerts for upcoming hot spells, rainfall events and high winds or storm events. The RAMS will put in place procedures in the case of extreme weather (high temperatures, extreme winds, flooding, wildfire risk). This may include altering the construction programme to delaying affected activities, changing shift patterns, Personal Protective Equipment (PPE), toolbox talks and alternative trackmatting for sensitive sections of construction areas.

Commitment ID	Measure Proposed
C-240	It is anticipated that similar environmental measures to those embedded into the Proposed Development design for the construction phase would be implemented at the decommissioning phase. For example any material required for temporary infrastructure at decommissioning should be selected in accordance with the climate conditions at that time. The decommissioning phase would be subject to an onshore decommissioning plan, for approval by the local planning authority (DCO Requirement 16).
C-243	Fuel and energy consumption: Energy efficient and well-maintained plant and equipment should be used and as should mains electricity, if available, rather than diesel-fuelled portable generators. This will reduce GHG emissions from fuel and energy consumption.
C-244	There are GHG emissions associated with construction traffic. Deliveries will be consolidated where possible and there should be 'no idling' vehicles. Sustainable modes of travel for the construction workforce will be encouraged.
C-248	Embodied Carbon: There are embodied GHG emissions associated with the raw materials used to construct the Proposed Development. Where possible, choice of local sourcing of construction should be encouraged. Circular economy principles will be considered and deployed where possible. Carbon measuring and reporting will be undertaken.

- 5.11.3 Further commitments relevant to climate change are C-184, C-185 (Emergency Planning Procedures **Section 4.8**), C-193 (Landscape and Visual **Section 5.2**), C-24 (Air Quality **Section 5.3**, C-116 (Ground conditions **Section 5.8**) and C-73, C-230 (Water environment **Section 5.10**).

## Management measures

- 5.11.4 As detailed in **Section 2.3** Contractor(s) will develop and implement an EMS which will form the basis and structure for undertaking environmental management during the construction of the Proposed Development. This document will ensure that relevant measures and commitments made during the environmental impact assessment are adhered to.
- 5.11.5 Within the document C-243, C-244, C-248 will be incorporated, ensuring that appropriate measures are in place to reduce the GHGs from embodied carbon, construction processes and construction traffic. The EMS will also incorporate C-233 which will ensure that RAMS will consider extreme weather.

## 6. Glossary of terms and abbreviations

**Table 6-1 Glossary of terms and abbreviations**

<b>Term (acronym)</b>	<b>Definition</b>
<b>ALARP</b>	Reduced As Low As Reasonably Practicable
<b>AQMP</b>	Air Quality Management Plan
<b>BPM</b>	Best Practicable Means
<b>CCP</b>	Construction Communications Plan
<b>CDM</b>	Construction, Design and Management
<b>CL:AIRE</b>	Contaminated Land: Applications in Real Environments
<b>Code of Construction Practice (CoCP)</b>	The code sets out the standards and procedures to which developers and contractors must adhere to when undertaking construction of major projects. This will assist with managing the environmental impacts and will identify the main responsibilities and requirements of developers and contractors in constructing their projects.
<b>Contractor(s)</b>	Any contractor working on the construction of the Proposed Development.
<b>CPDP</b>	Construction Phase Drainage Plan
<b>CTMP</b>	Construction Traffic Management Plan
<b>CTWP</b>	Construction Workforce Travel Plan
<b>DCO Application</b>	An application for consent to undertake a Nationally Significant Infrastructure Project made to the Planning Inspectorate who will consider the application and make a recommendation to the Secretary of State, who will decide on whether development consent should be granted for the Proposed Development.
<b>Decommissioning</b>	The period during which a development and its associated processes are removed from active operation.
<b>dML</b>	Deemed Marine Licence

<b>Term (acronym)</b>	<b>Definition</b>
<b>Development Consent Order (DCO)</b>	This is the means of obtaining permission for developments categorised as Nationally Significant Infrastructure Projects, under the Planning Act 2008.
<b>DoWCoP</b>	Definition of Waste Code of Practice
<b>Easement</b>	The easement refers to permanent statutory access agreements to the land under which the cables are laid.
<b>ECoW</b>	Ecological Clerk of Works
<b>Embedded environmental measures</b>	Equate to 'primary environmental measures' as defined by Institute of Environmental Management and Assessment (2016). They are measures to avoid or reduce environmental effects that are directly incorporated into the preferred masterplan for the Proposed Development.
<b>EMS</b>	Environmental Management System
<b>Environmental Impact Assessment (EIA)</b>	The process of evaluating the likely significant environmental effects of a proposed project or development over and above the existing circumstances (or 'baseline').
<b>Environmental measures</b>	Measures which are proposed to prevent, reduce and where possible offset any significant adverse effects (or to avoid, reduce and if possible, remedy identified effects).
<b>Environmental Statement (ES)</b>	The written output presenting the full findings of the Environmental Impact Assessment.
<b>EOC</b>	Explosive Ordnance Clearance
<b>ERPs</b>	Emergency Response Plans
<b>IAQM</b>	Institute of Air Quality Management
<b>IDB</b>	Internal Drainage Board
<b>ISO 14001</b>	The international standard that specifies requirements for an effective environmental management system (EMS). It provides a framework that an organization can follow, rather than establishing environmental performance requirements.
<b>FRA</b>	Flood Risk Assessment
<b>GPP</b>	Guidance for Pollution Prevention

Term (acronym)	Definition
<b>HGV</b>	Heavy Goods Vehicle
<b>Horizontal Directional Drill (HDD)</b>	An engineering technique avoiding open trenches.
<b>HRA</b>	Habitat Regulations Assessment
<b>HSSE</b>	Health, Safety, Security and Environment
<b>HVAC</b>	High Voltage Alternating Current
<b>ISO</b>	International Organization for Standardization
<b>JB</b>	Joint Bay
<b>kV</b>	Kilovolt
<b>LEMP</b>	Landscape and Ecology Management Plan
<b>MHWS</b>	Mean High-Water Springs
<b>MMP</b>	Materials Management Plan
<b>MPH</b>	Miles Per Hour
<b>Nationally Significant Infrastructure Project (NSIP)</b>	Nationally Significant Infrastructure Projects are major infrastructure developments in England and Wales which are consented by DCO. These include proposals for renewable energy projects with an installed capacity greater than 100MW.
<b>NVMP</b>	Noise and Vibration Management Plan
<b>NRMM</b>	Non-Road Mobile Machinery
<b>NSR</b>	Noise Sensitive Receptor
<b>PICP</b>	Pollution Incident Control Plan
<b>PIRP</b>	Pollution Incident Response Plan
<b>PPE</b>	Personal Protective Equipment
<b>PPG</b>	Pollution Prevention Guidance
<b>PPPs</b>	Pollution Prevention Plans
<b>Principal Contractor(s)</b>	As defined in the Construction (Design and Management) Regulations 2015 a " <i>Principal Contractor is the contractor with control over the construction phase of a project involving more than one contractor. They are appointed in</i>

Term (acronym)	Definition
	<i>writing by the client to plan, manage, monitor and coordinate health and safety during this phase.”</i>
<b>Proposed Development</b>	The development that is subject to the application for development consent, as described in <b>Chapter 4: The Proposed Development, Volume 2</b> of the ES (Document Reference: 6.2.4).
<b>PRoW</b>	Public Rights of Way
<b>PRoWMP</b>	Public Rights of Way Management Plan
<b>QP</b>	Qualified Person
<b>RAMS</b>	Risk and Method Statements
<b>RED</b>	Rampion Extension Development Limited (the Applicant)
<b>SDNPA</b>	South Downs National Park Authority
<b>Secretary of State (SoS)</b>	The SoS of Business, Energy and Industrial Strategy oversees the planning system and decision making with regards to development consent for offshore wind farms. This agent works within the relevant government department relating to the application.
<b>Section 61 consent</b>	Section 61 of the Control of Pollution Act 1974. Prior consent from the local authority for works proposed to potentially cause a noise nuisance to agree working hours, noise levels and further mitigation measures.
<b>SFAIRP</b>	So Far As Is Reasonably Practicable
<b>SMP</b>	Soil Management Plan
<b>SPZ</b>	Source Protection Zone
<b>SSWSI</b>	Stage Specific Written Scheme of Investigation
<b>SuDS</b>	Sustainable Drainage Systems
<b>SWMP</b>	Site Waste Management Plan
<b>TJB</b>	Transition Joint Bay
<b>Unexploded Ordnance (UXO)</b>	Unexploded ordnance are explosive weapons (bombs, shells, grenades, land mines, naval mines, etc.) that did not explode when they were deployed and still pose a risk of detonation, potentially many decades after they were used or discarded



---

<b>Term (acronym)</b>	<b>Definition</b>
<b>WFD</b>	Water Framework Directive
<b>WSI</b>	Written Scheme of Investigation
<b>WSCC</b>	West Sussex County Council
<b>Wind Turbine Generators (WTGs)</b>	The components of a wind turbine, including the tower, nacelle, and rotor.

---

Page intentionally blank

## 7. References

---

Association of Noise Consultants (ANC), (2021) *Construction Noise – A good practice guide to the preparation, submission and management of Section 61 consents*. Technical Note. Version 1.0. March 2021. [Online]. Available at: <https://www.association-of-noise-consultants.co.uk/wp-content/uploads/2021/05/ANC-Construction-Noise-Guide-March-2021.pdf>. [Accessed: 30 May 2022].

Bat Conservation Trust, (2023). *Bats and artificial lighting at night*. [online] Available at: <https://theilp.org.uk/publication/guidance-note-8-bats-and-artificial-lighting/> [Accessed: 02 April 2024]

British Standard Institute (BSI), (2014a). *BS 5228-1:2009 + A1:2014 Code of practice for noise and vibration control on construction and open sites. Part 1: Noise*. London: BSI.

British Standard Institute (BSI), (2014b). *BS 5228-2:2009 + A1:2014 Code of practice for noise and vibration control on construction and open sites. Part 2: Vibration*. London: BSI.

British Standard Institute (BSI), (2012). *BS 5837:2012 Trees in relation to design, demolition and construction – Recommendations*. London: BSI

British Standard Institute (BSI), (2014c). *BS EN 12464-2:2014 Light and lighting - Lighting of work places. Part 2: Outdoor work places*. London: BSI

British Standard Institute (BSI), (2015). *BS EN ISO 14001:2015 Environmental management systems*. London: BSI.

*Construction (Design and Management) Regulations 2015*. [Online] Available at: <https://www.legislation.gov.uk/ukxi/2015/51/contents/made> [Accessed: 30 May 2023].

Chartered Institution of Building Services Engineers (CIBSE), (2018). *Lighting Guide 1: The Industrial Environment*. London; CIBSE.

Chartered Institution of Building Services Engineers (CIBSE), (2016). *Lighting Guide 6: The Exterior Environment*. London; CIBSE.

Construction Industry Research and Information Association (CIRIA), (2015). *CIRIA C741 Environmental Good Practice on Site*. London; CIRIA.

Construction Industry Research and Information Association (CIRIA), (2006). *CIRIA C648 Control of Water Pollution from Linear Construction projects: Technical Guidance*. CIRIA; London.

Construction Industry Research and Information Association (CIRIA), (2009). *Unexploded ordnance (UXO) A guide for the construction industry (C681D)*. CIRIA; London.

Contaminated Land: Applications in Real Environments (CL:AIRE), (2011). *The Definition of Waste: Development Industry Best Practice*. [Online] Available at <https://www.clair.co.uk/projects-and-initiatives/dow-cop/28-framework-and-guidance/111-dow-cop-main-document> [Accessed: 30 May 2023].

Department for Environment Food and Rural Affairs (Defra), (2009). *Code of Practice for the Sustainable Use of Soils on Construction Sites*. [Online] Available at:

[https://assets.publishing.service.gov.uk/government/uploads/system/uploads/attachment\\_data/file/716510/pb13298-code-of-practice-090910.pdf](https://assets.publishing.service.gov.uk/government/uploads/system/uploads/attachment_data/file/716510/pb13298-code-of-practice-090910.pdf) [Accessed: 30 May 2023].

Department for Environment, Food and Rural Affairs (Defra), (2010). *Noise Policy Statement for England (NPSE)*. [Online] Available at: [https://assets.publishing.service.gov.uk/government/uploads/system/uploads/attachment\\_data/file/69533/pb13750-noise-policy.pdf](https://assets.publishing.service.gov.uk/government/uploads/system/uploads/attachment_data/file/69533/pb13750-noise-policy.pdf) [Accessed 05 June 2023].

*Directive 2000/14/EC of the European Parliament of the Council of 8 May 2000 on the approximation of the laws of the Member States relating to noise emission in the environment by equipment for use outdoors*. [Online] Available at: <https://eur-lex.europa.eu/legal-content/EN/TXT/PDF/?uri=CELEX:32000L0014> [Accessed: 30 May 2023].

Environment Agency, (2021). *Discharges to surface water and groundwater: environmental permits*. [Online] Available at: <https://www.gov.uk/guidance/discharges-to-surface-water-and-groundwater-environmental-permits> [Accessed: 30 May 2023].

Environment Agency, (2018a). *Groundwater activity exclusions from environmental permits*. [Online] Available at: <https://www.gov.uk/government/publications/groundwater-activity-exclusions-from-environmental-permits/groundwater-activity-exclusions-from-environmental-permits> [Accessed: 30 May 2023].

Environment Agency, (2018b). *Groundwater risk assessment for your environmental permit*. [Online] Available at: <https://www.gov.uk/guidance/groundwater-risk-assessment-for-your-environmental-permit> [Accessed: 30 May 2023].

Environment Agency, (2020). *Land contamination risk management (LCRM)*. [Online] Available at: <https://www.gov.uk/government/publications/land-contamination-risk-management-lcrm> [Accessed: 30 May 2023].

Environment Agency (2014). *Pollution prevention guidance (PPG)*. [Online] Available at: <https://www.gov.uk/government/collections/pollution-prevention-guidance-ppg> [Accessed: 30 May 2023]

Environment Agency, (2017). *Protect groundwater and prevent groundwater pollution guidance*. [Online] Available at: <https://www.gov.uk/government/publications/protect-groundwater-and-prevent-groundwater-pollution/protect-groundwater-and-prevent-groundwater-pollution> [Accessed: 05 June 2023].

Environment Agency, (2013). *Groundwater protection: Principles and practice (GP3)*. [Online] Available at: [https://assets.publishing.service.gov.uk/government/uploads/system/uploads/attachment\\_data/file/598799/LIT\\_7660.pdf](https://assets.publishing.service.gov.uk/government/uploads/system/uploads/attachment_data/file/598799/LIT_7660.pdf) [Accessed 05 June 2023].

Institute of Air Quality Management (IAQM), (2024), *Guidance on the Assessment of Dust from Demolition and Construction. Version 1.1, June 2024*. [Online] Available at: <https://iaqm.co.uk/text/guidance/construction-dust-2014.pdf> [Accessed: 21 June 2024].

Institute of Lighting Professionals, (2021). *Guidance Note 01/21 the Reduction of Obtrusive Light*. Rugby; Institute of Lighting Professionals.

Mid-Sussex District Council, (2005) *A Landscape Character Assessment for Mid Sussex*. [Online] Available at: <https://www.midsussex.gov.uk/media/1756/lca-part-one-intro-and-background.pdf> [Accessed: 30 May 2023].

National Joint Utilities Group (NJUG), (2007). *NJUG Guidelines for Planning, Installation and Maintenance of Utility Apparatus in Proximity to Trees, issue 2. NJUG Publication: Volume 4: Issue 2.* [Online] Available at: <http://streetworks.org.uk/wp-content/uploads/V4-Trees-Issue-2-16-11-2007.pdf> [Accessed: 05 June 2023].

Natural England and Forestry Commission, (2022). *Guidance: Ancient woodland, ancient trees and veteran trees: advice for making planning decisions.* [Online] Available at: <https://www.gov.uk/guidance/ancient-woodland-ancient-trees-and-veteran-trees-advice-for-making-planning-decisions> [Accessed: 05 June 2023].

Netregs, (2022). *Guidance for Pollution Prevention (GPPs).* [Online]. Available at: <https://www.netregs.org.uk/environmental-topics/guidance-for-pollution-prevention-gpp-documents/> [Accessed: 05 June 2023].

*The Control of Pollution (Oil Storage) (England) Regulations 2001 (SI 2001 No.2954).* [Online] Available at: <https://www.legislation.gov.uk/uksi/2001/2954/contents/made> [Accessed: 30 May 2023].

*The Hedgerows Regulations 1997.* [Online] Available at: <https://www.legislation.gov.uk/uksi/1997/1160/contents/made> [Accessed: 30 May 2023]

The London Authorities Noise Action Forum, (2016) *London Good Practice Guidance: Noise & Vibration for demolition and Construction.* [Online] Available at: <https://www.cieh.org/media/1251/london-good-practice-guide-noise-vibration-control-for-demolition-and-construction.pdf> [Accessed 30 May 2023].

*The Noise Emission in the Environment by Equipment for use Outdoors Regulations 2001.* [Online] Available at: <https://www.legislation.gov.uk/uksi/2001/1701/contents/made> [Accessed: 30 May 2023].

*The Waste (England and Wales) Regulations 2011 (No. 988).* [online] Available at: <https://www.legislation.gov.uk/uksi/2011/988/contents/made> [Accessed 17 April 2023].

Page intentionally blank

# Appendix A

## Crossing schedule

This schedule identifies the proposed crossing method of features for the onshore cable route from the landfall TJB to the onshore substation at Oakendene and onward to the existing National Grid Bolney substation. The crossing type and crossing construction method is presented for each crossing. The final crossing schedule will be provided in each stage specific CoCP as per the [draft Development Consent Order \(DCO\)](#) (Document Reference: 3.1) requirements.

**Table 1-1 Crossing Schedule Landfall TJB to Onshore Substation**

Crossing Reference	KP	Easting (OSGB)	Northing (OSGB)	Type	Name	Crossing Method	Trenchless Reference	Approximate Length (m)
PROW-1de-01	0.203	501137	101413	Public Right of Way	Footpath 174	Open cut	-	-
PROW-1de-02	0.661	501392	101763	Public Right of Way	Footpath 173	Trenchless		
RDX-1de-01	0.764	501366	101860	Road	Ferry Road	Trenchless	TC-02	400
DTX-1de-01	0.827	501352	101922	Surface Drain	Surface drain	Trenchless		
RDX-1de-02	0.986	501316	102077	Road	A259	Trenchless		
PROW-1de-03	1.283	501276	102370	Public Right of Way	Footpath 168	Open cut	-	-
DTX-1de-02	1.441	501259	102528	Surface Drain	Surface drain	Open cut	-	-
DTX-1de-03	1.685	501235	102770	Surface Drain	Surface drain	Open cut	-	-

Crossing Reference	KP	Easting (OSGB)	Northing (OSGB)	Type	Name	Crossing Method	Trenchless Reference	Approximate Length (m)
<b>DTX-1de-04</b>	1.881	501261	102960	Surface Drain	Surface drain	Open cut	-	-
<b>TRX-1de-01</b>	2.040	501320	103108	Track	Private Track	Trenchless		
<b>PROW-1de-04</b>	2.050	501324	103117	Public Right of Way	Footpath 206	Trenchless		
<b>RVX-1de-01</b>	2.079	501335	103144	Watercourse	River Arun	Trenchless	TC-03	400
<b>DTX-1de-05</b>	2.132	501355	103193	Surface Drain	Surface drain	Trenchless		
<b>RLX-1de-01</b>	2.235	501393	103289	Rail	Chichester - Littlehampton	Trenchless		
<b>DTX-1de-06</b>	2.598	501328	103628	Surface Drain	Surface drain	Open cut	-	-
<b>DTX-1de-07</b>	2.774	501263	103792	Surface Drain	Surface drain	Open cut	-	-
<b>RLX-1de-02</b>	3.205	501445	104148	Rail	Chichester - Worthing	Trenchless	TC-04	150
<b>DTX-1de-08</b>	3.275	501459	104217	Surface Drain	Black Ditch	Trenchless		
<b>DTX-1de-09</b>	3.479	501602	104346	Surface Drain	Surface drain	Open cut	-	-
<b>DTX-1de-10</b>	3.653	501770	104393	Surface Drain	Surface drain	Open cut	-	-
<b>PROW-1de-05</b>	4.384	502481	104554	Public Right of Way	Footpath 2165	Open cut	-	-
<b>RDX-1de-03</b>	4.438	502534	104559	Road	A284 Lyminster Road	Trenchless	TC-05	100



Crossing Reference	KP	Easting (OSGB)	Northing (OSGB)	Type	Name	Crossing Method	Trenchless Reference	Approximate Length (m)
<b>PROW-1de-06</b>	4.660	502755	104581	Public Right of Way	Footpath 2163/1	Open cut	-	-
<b>RDX-1de-04</b>	4.985	503074	104645	Road	Lyminster Bypass	Trenchless	TC-06	150
<b>PLX-1de-01</b>	5.561	503644	104719	SGN Pipeline	SGN Pipeline	Open cut	-	-
<b>PROW-1de-07</b>	5.637	503699	104762	Public Right of Way	Bridleway 2163	Open cut	-	-
<b>DTX-1de-11</b>	6.068	503734	105183	Surface Drain	Surface drain	Open cut	-	-
<b>DTX-1de-12</b>	6.181	503824	105241	Surface Drain	Surface drain	Open cut	-	-
<b>PROW-1de-08</b>	6.185	503828	105241	Public Right of Way	Footpath 2202/1	Open cut	-	-
<b>DTX-1de-13</b>	6.628	504269	105272	Surface Drain	Surface drain	Open cut	-	-
<b>RDX-1de-05</b>	7.015	504634	105379	Road	Polling Street	Trenchless	TC-07	100
<b>PROW-1de-09</b>	7.256	504875	105375	Public Right of Way	Footpath 2200	Open cut	-	-
<b>DTX-1de-14</b>	7.430	505049	105372	Surface Drain	Surface drain	Open cut	-	-
<b>PROW-1de-10</b>	7.960	505517	105534	Public Right of Way	Footpath 2199	Open cut	-	-
<b>STRX-1de-01</b>	8.177	505714	105590	Watercourse	Stream	Trenchless	TC-08	100
<b>PROW-1de-11</b>	8.184	505721	105591	Public Right of Way	Footpath 2198	Trenchless	-	-

Crossing Reference	KP	Easting (OSGB)	Northing (OSGB)	Type	Name	Crossing Method	Trenchless Reference	Approximate Length (m)
WLX-1de-01	8.499	506018	105509	Woodland	Mature planting alongside Decoy Lane	Trenchless		
RDX-1de-06	8.515	506034	105509	Road	Decoy Lane	Trenchless	TC-09	100
WLX-1de-02	8.540	506059	105510	Woodland	Mature planting alongside Decoy Lane	Trenchless		
PROW-1de-12	8.776	506235	105655	Public Right of Way	Footpath 2176	Open cut	-	-
RDX-1de-07	8.925	506327	105758	Road	A27	Trenchless	TC-10	150
PROW-1de-13	9.117	506468	105860	Public Right of Way	Footpath 2190	Open cut	-	-
PROW-1de-14	9.379	506720	105932	Public Right of Way	Bridleway 2188	Trenchless		
WLX-1de-03	9.386	506727	105934	Woodland	Mature planting alongside lane/footpath	Trenchless	TC-11	100
TRX-1de-02	10.309	506978	106742	Track	Private Track	Open cut	-	-
PROW-1de-15	10.310	506978	106743	Public Right of Way	Bridleway 2208	Open cut	-	-
PROW-1de-16	10.490	506978	106923	Public Right of Way	Footpath 2174/1	Open cut	-	-
TRX-1de-03	10.633	507028	107050	Track	Private Track	Open cut	-	-

Crossing Reference	KP	Easting (OSGB)	Northing (OSGB)	Type	Name	Crossing Method	Trenchless Reference	Approximate Length (m)
TRX-1de-04+	11.762	507500	108029	Track	Private Track	Trenchless		
PROW-1de-17+	11.762	507500	108029	Public Right of Way	Bridleway 2180/1	Trenchless		
TRX-1de-05+	11.885	507568	108131	Track	Private Track	Trenchless		
PROW-1de-18+	11.920	507570	108134	Public Right of Way	Footpath 2210	Trenchless		
TRX-1de-06 +	11.938	507603	108184	Track	Private Track	Trenchless	TC-12	450
PROW-1de-18a+	11.940	507570	108134	Public Right of Way	Monarch's Way bridleway 2175	Trenchless		
PROW-1de-19+	11.957	507604	108186	Public Right of Way	Footpath 2211/1	Trenchless		
WLX-1de-04+	11.982	507621	108212	Woodland	Michelgrove Park	Trenchless		
SLX-1de-01+	12.088	507680	108301	Terrain	Michelgrove Park	Trenchless		
TRX-1de-07+	12.298	507794	108477	Track	Private Track	Open cut	-	-
TRX-1de-08+	12.620	507963	108751	Track	Private Track	Open cut	-	-
TRX-1de-09	12.835	508165	108750	Track	Private Track	Open cut	-	-
RDX-1de-08	12.981	508308	108723	Road	Private Road	Open cut	-	-
PROW-1de-20	12.982	508309	108723	Public Right of Way	Bridleway 2208	Open cut	-	-
TRX-1de-10	13.518	508779	108840	Track	Private Track	Open cut	-	-

Crossing Reference	KP	Easting (OSGB)	Northing (OSGB)	Type	Name	Crossing Method	Trenchless Reference	Approximate Length (m)
<b>PROW-1de-21</b>	13.533	508787	108853	Public Right of Way	Footpath 2260/1	Open cut	-	-
<b>TRX-1de-11</b>	13.849	508853	109182	Track	Private Track	Open cut	-	-
<b>PROW-1de-22</b>	13.869	508857	109201	Public Right of Way	Footpath 2262	Open cut	-	-
<b>TRX-1de-12</b>	14.967	509232	110179	Track	Private Track	Open cut	-	-
<b>PROW-1de-23</b>	14.971	509233	110184	Public Right of Way	Bridleway 2173	Open cut	-	-
<b>TRX-1de-13</b>	15.727	509343	110918	Track	Private Track	Open cut	-	-
<b>TRX-1de-14*</b>	16.577	509721	111574	Track	Private Track	Open cut	-	-
<b>PROW-1de-24*</b>	16.578	509722	111575	Public Right of Way	Restricted Byway 2092	Open cut	-	-
<b>PLX-1de-02*</b>	16.761	509795	111714	SGN Pipeline	SGN Pipeline	Open cut (or trenchless depending on crossing location within HDD Limit of Deviation)	-	-
<b>PROW-1de-25*</b>	16.780	509794	111733	Public Right of Way	Restricted Byway 2693	Trenchless	TC-15	350

Crossing Reference	KP	Easting (OSGB)	Northing (OSGB)	Type	Name	Crossing Method	Trenchless Reference	Approximate Length (m)
<b>WLX-1de-05*</b>	16.990	509786	111943	Woodland	Sullington Hill LWS	Trenchless		
<b>TRX-1de-15</b>	17.637	510213	112326	Track	Private track	Open cut	-	-
<b>TRX-1de-16</b>	18.087	510515	112658	Track	Private Track	Open cut	-	-
<b>PROW-1de-27</b>	18.601	510969	112842	Public Right of Way	Bridleway 2665	Open cut	-	-
<b>TRX-1de-17</b>	18.601	510970	112842	Track	Private track	Open cut	-	-
<b>TRX-1de-18</b>	18.870	511114	113064	Track	Private track	Open cut	-	-
<b>PROW-1de-28</b>	19.150	511377	113139	Public Right of Way	Bridleway 2697	Open cut	-	-
<b>TRX-1de-19</b>	19.150	511377	113139	Track	Private track	Open cut	-	-
<b>RDX-1de-09</b>	19.627	511854	113139	Road	A24	Trenchless		
<b>PROW-1de-29</b>	19.663	511890	113139	Public Right of Way	Footpath 2698	Trenchless		
<b>RDX-1de-10</b>	19.982	512209	113140	Road	London Road	Trenchless	TC-16	550
<b>RDX-1de-11</b>	20.016	512243	113140	Road	A283	Trenchless		
<b>STRX-1de-02</b>	20.081	512308	113140	Watercourse	Stream	Trenchless		
<b>PROW-1de-30</b>	20.208	512433	113128	Public Right of Way	Footpath 2701	Open cut	-	-
<b>DTX-1de-15</b>	20.301	512520	113095	Surface Drain	Surface drain	Trenchless	TC-17	200

Crossing Reference	KP	Easting (OSGB)	Northing (OSGB)	Type	Name	Crossing Method	Trenchless Reference	Approximate Length (m)
<b>RDX-1de-12</b>	20.342	512558	113080	Road	A283	Trenchless		
<b>TRX-1de-20</b>	20.385	512598	113065	Track	Private track	Trenchless		
<b>TRX-1de-21</b>	20.468	512679	113064	Track	Private track	Open cut	-	-
<b>PROW-1de-31</b>	20.642	512840	113130	Public Right of Way	Bridleway 2703	Open cut	-	-
<b>TRX-1de-22</b>	20.644	512842	113131	Track	Private track	Open cut	-	-
<b>TRX-1de-23</b>	21.393	513497	113375	Track	Private track	Open cut	-	-
<b>DTX-1de-16</b>	21.559	513317	113360	Surface Drain	Surface drain	Open cut	-	-
<b>STRX-1de-03</b>	21.848	513950	113415	Watercourse	Stream	Open cut	-	-
<b>STRX-1de-04</b>	22.016	514073	113491	Watercourse	Stream	Trenchless	TC-18	200
<b>RDX-1de-13</b>	22.028	514074	113503	Road	A283	Trenchless		
<b>RDX-1de-14</b>	22.567	514403	113778	Road	Water Lane	Trenchless	TC-19	200
<b>STRX-1de-05</b>	22.615	514450	113787	Watercourse	Stream	Trenchless		
<b>PROW-1de-32</b>	22.833	514664	113830	Public Right of Way	Footpath 2710	Open cut	-	-
<b>PROW-1de-33</b>	23.152	514980	113867	Public Right of Way	Bridleway 2711	Open cut	-	-
<b>TRX-1de-24</b>	23.152	514980	113867	Track	Private track	Open cut	-	-

Crossing Reference	KP	Easting (OSGB)	Northing (OSGB)	Type	Name	Crossing Method	Trenchless Reference	Approximate Length (m)
PLX-1de-03	23.252	515080	113865	SGN Pipeline	SGN Pipeline	Open cut	-	-
DTX-1de-17	23.405	515233	113861	Surface Drain	Surface drain	Open cut	-	-
STRX-1de-06	23.920	515676	113991	Watercourse	Stream	Open cut	-	-
TRX-1de-25	24.232	515877	114202	Track	Private track	Open cut	-	-
PROW-1de-34	24.236	515880	114204	Public Right of Way	Footpath 2514	Open cut	-	-
TRX-1de-26	25.012	516529	114623	Track	Private track	Open cut	-	-
PROW-1de-35	25.014	516531	114624	Public Right of Way	Bridleway 2594	Open cut	-	-
PROW-1de-36	25.607	517103	114773	Public Right of Way	Bridleway 2589/1	Open cut	-	-
STRX-1de-07	25.942	517259	115007	Watercourse	Stream	Trenchless	TC-20	350
WLX-1de-07	26.033	517347	115031	Woodland	Calcot Wood	Trenchless		
RDX-1de-15	26.166	517475	115066	Road	Spithandle Lane	Trenchless		
STRX-1de-08	26.198	517506	115075	Watercourse	Stream	Trenchless	TC-21	200
STRX-1de-09	27.135	517894	115627	Watercourse	Stream	Trenchless		
RDX-1de-16	27.191	517936	115664	Road	B2135	Trenchless		
PROW-1de-37	27.806	518211	116178	Public Right of Way	Footpath 2519	Open cut	-	-

Crossing Reference	KP	Easting (OSGB)	Northing (OSGB)	Type	Name	Crossing Method	Trenchless Reference	Approximate Length (m)
TRX-1de-27	27.815	518214	116186	Track	Private Track	Open cut	-	-
PROW-1de-38	28.226	518533	116421	Public Right of Way	Footpath 2520	Open cut	-	-
STRX-1de-10	28.292	518554	116488	Watercourse	Stream	Open cut	-	-
PLX-1de-04	28.321	518561	116519	SGN Pipeline	SGN Pipeline	Open cut	-	-
STRX-1de-11	28.439	518590	116634	Watercourse	Stream	Open cut	-	-
TRX-1de-28	28.610	518655	116792	Track	Private track	Trenchless	TC-22	150
PROW-1de-39	28.614	518656	116796	Public Right of Way	Footpath 2519	Trenchless		
STRX-1de-12	28.973	518795	117127	Watercourse	Stream	Open cut	-	-
DTX-1de-18	29.183	518960	117235	Surface Drain	Surface drain	Trenchless	TC-23	350
RVX-1de-02	29.260	519034	117257	Watercourse	River Adur	Trenchless		
DTX-1de-19	29.315	519086	117273	Surface Drain	Surface drain	Trenchless	-	-
DTX-1de-20	29.829	519549	117488	Surface Drain	Surface drain	Open cut	-	-
TRX-1de-29	30.264	519791	117834	Track	Disused railway line	Open cut	-	-
PROW-1de-40	30.267	519792	117836	Public Right of Way	Bridleway 3514	Open cut	-	-
PLX-1de-05	30.281	519798	117849	SGN Pipeline	SGN Pipeline	Open cut	-	-



Crossing Reference	KP	Easting (OSGB)	Northing (OSGB)	Type	Name	Crossing Method	Trenchless Reference	Approximate Length (m)
<b>STRX-1de-13</b>	30.303	519803	117871	Watercourse	Stream	Open cut	-	-
<b>PROW-1de-41</b>	30.589	519702	118133	Public Right of Way	Footpath 2374	Open cut	-	-
<b>STRX-1de-14</b>	30.780	519678	118322	Watercourse	Stream	Open cut	-	-
<b>PROW-1de-42</b>	31.342	519894	118829	Public Right of Way	Footpath 1841	Open cut	-	-
<b>STRX-1de-15</b>	31.811	519925	119296	Watercourse	Stream	Open cut	-	-
<b>RDX-1de-17</b>	31.900	519963	119373	Road	B2116	Open cut	-	-
<b>STRX-1de-16</b>	32.159	520204	119427	Watercourse	Stream	Open cut	-	-
<b>RDX-1de-18</b>	33.168	520890	120047	Road	A281	Trenchless	TC-24	100
<b>TRX-1de-30</b>	33.562	521237	120230	Track	Private track	Open cut	-	-
<b>STRX-1de-17</b>	34.232	521752	120623	Watercourse	Stream	Trenchless	TC-25	100
<b>PROW-1de-43</b>	34.419	521824	120795	Public Right of Way	Footpath 1781	Open cut	-	-
<b>PROW-1de-44</b>	34.635	521938	120978	Public Right of Way	Footpath 1776/1	Open cut	-	-
<b>STRX-1de-18</b>	34.976	522203	121181	Watercourse	Cowfold Stream	Trenchless	TC-26	200
<b>TRX-1de-31</b>	35.193	522381	121303	Track	Private track	Open cut	-	-
<b>PROW-1de-45</b>	35.196	522383	121305	Public Right of Way	Footpath 1782	Open cut	-	-

Crossing Reference	KP	Easting (OSGB)	Northing (OSGB)	Type	Name	Crossing Method	Trenchless Reference	Approximate Length (m)
<b>PROW-1de-46</b>	35.374	522544	121374	Public Right of Way	Footpath 1783	Open cut	-	-
<b>STRX-1de-19</b>	35.673	522808	121488	Watercourse	Stream	Open cut	-	-
<b>TRX-1de-32</b>	35.810	522819	121624	Track	Private track	Open cut	-	-
<b>PROW-1de-47</b>	35.812	522820	121626	Public Right of Way	Bridleway 1730	Open cut	-	-
<b>TRX-1de-33</b>	36.189	523043	121915	Track	Private track	Open cut	-	-
<b>PROW-1de-48</b>	36.189	523044	121915	Public Right of Way	Footpath 1787	Open cut	-	-
<b>STRX-1de-20</b>	36.419	523046	122143	Watercourse	Stream	Trenchless	TC-27	100

\* Flexibility at the top of Sullington Hill may result in these crossings being replaced in accordance with those listed below in **Table 1-2**, subject to ground investigation and detailed design.

+ Flexibility at Michelgrove may result in these crossings being replaced in accordance with those listed below in **Table 1-3**, subject to ground investigation and detailed design.

**Table 1-2 Crossing references for flexibility at Sullington Hill**

Crossing Reference	KP	Easting (OSGB)	Northing (OSGB)	Type	Name	Crossing Method	Trenchless Reference	Approximate Length (m)
PLX-1dw-02	16.365	509348	111550	SGN Pipeline	SGN Pipeline	Open cut	-	-
TRX-1dw-13	16.514	509258	111667	Track	Private Track	Open cut	-	-
PROW-1dw-24	16.514	509258	111667	Public Right of Way	Bridleway 2282/1	Open cut	-	-
TRX-1dw-14	16.695	509152	111810	Track	Private Track	Open cut	-	-
PROW-1dw-25	16.702	509151	111816	Public Right of Way		Open cut	-	-
TRX-1dw-15	16.912	509233	111972	Track	Private Track	Open cut	-	-
PLX-1dw-03	17.090	509410	111996	SGN Pipeline	SGN Pipeline	Trenchless	TC-15	350
PROW-1dw-26	17.187	509506	112007	Public Right of Way	Bridleway 2282	Trenchless		
PROW-1dw-27	17.192	509511	112008	Public Right of Way	Bridleway 2688	Trenchless		
TRX-1dw-16	17.216	509535	112011	Track	Private track	Trenchless		
PROW-1dw-28	17.217	509536	112011	Public Right of Way	Bridleway 2108/1	Trenchless		
SLX-1dw-02	17.273	509591	112017	Terrain	Sullington Hill LWS	Trenchless		

**Table 1-3 Crossing references for flexibility at Michelgrove**

Crossing Reference	KP	Easting (OSGB)	Northing (OSGB)	Type	Name	Crossing Method	Trenchless Reference	Approximate Length (m)
TRX-1dx-01	11.817	507473	108093	Track	Private Track	Trenchless	12a/b	300
TRX-1dx-02	11.854	507475	108130	Track	Private Track	Trenchless		
WLX-1dx-01	11.879	507477	108156	Woodland	Woodland	Trenchless		
TRX-1dx-03	11.931	507479	108207	Track	Private Track	Trenchless		
PROW-1dx-01	11.933	507479	108208	Public Right of Way	Monarch's Way bridleway 2211	Trenchless		
PROW-1dx-02	12.073	507510	108329	Public Right of Way	Bridleway 2175	Trenchless		
TRX-1dx-04	12.076	507513	108330	Track	Private Track	Trenchless		
TRX-1dx-05	12.152	507587	108349	Track	Private Track	Trenchless	12b	250
WLX-1dx-02	12.164	507599	108351	Woodland	Woodland	Trenchless		
SLX-1dx-01	12.182	507615	108356	Terrain	Michelgrove Park	Trenchless		

Crossing Reference	KP	Easting (OSGB)	Northing (OSGB)	Type	Name	Crossing Method	Trenchless Reference	Approximate Length (m)
WLX-1dx-03	12.173	507438	108441	Woodland	Woodland	Trenchless	12b/c	350
TRX-1dx-06	12.479	507380	108730	Track	Private Track	Trenchless		
PROW-1dx-03	12.481	507380	108732	Public Right of Way	Bridleway 2175	Trenchless	12c/d	250
SLX-1dx-02	12.556	507407	108802	Terrain	Michelgrove Park	Trenchless		
TRX-1dx-07	12.597	507422	108841	Track	Private Track	Trenchless		

**Table 1-4 Crossing Schedule Onshore Substation to National Grid Bolney Substation**

Crossing Reference	KP	Easting (OSGB)	Northing (OSGB)	Type	Name	Crossing Method	Trenchless reference	Approximate Length (m)
RDX-OD-01	0.060	523160	122419	Road	Kent Street	Trenchless	TC-28	150
STRX-OD-01	0.395	523492	122378	Watercourse	Stream	Open cut	-	-
TRX-OD-01	0.703	523694	122184	Track	Private track	Open cut	-	-
PROW-OD-01	0.860	523697	122027	Public Right of Way	Footpath 1789	Open cut	-	-

Crossing Reference	KP	Easting (OSGB)	Northing (OSGB)	Type	Name	Crossing Method	Trenchless reference	Approximate Length (m)
TRX-OD-02	0.988	523685	121902	Track	Private track	Open cut	-	-
TRX-OD-03	1.022	523681	121869	Track	Private track	Open cut	-	-
TRX-OD-04	1.358	523961	121640	Track	Private driveway	Trenchless	TC-29	200
WLX-OD-01	1.427	523991	121613	Woodland	Mature planting alongside Wineham Lane	Trenchless		
RDX-OD-02	1.437	523998	121608	Road	Wineham Lane	Trenchless		
STRX-OD-02	1.676	524122	121399	Watercourse	Stream	Open cut	-	-
PROW-OD-02	1.706	524151	121392	Public Right of Way	Footpath 1T	Open cut	-	-
DTX-OD-01	1.878	524299	121306	Surface Drain	Proposed drain	Open cut	-	-

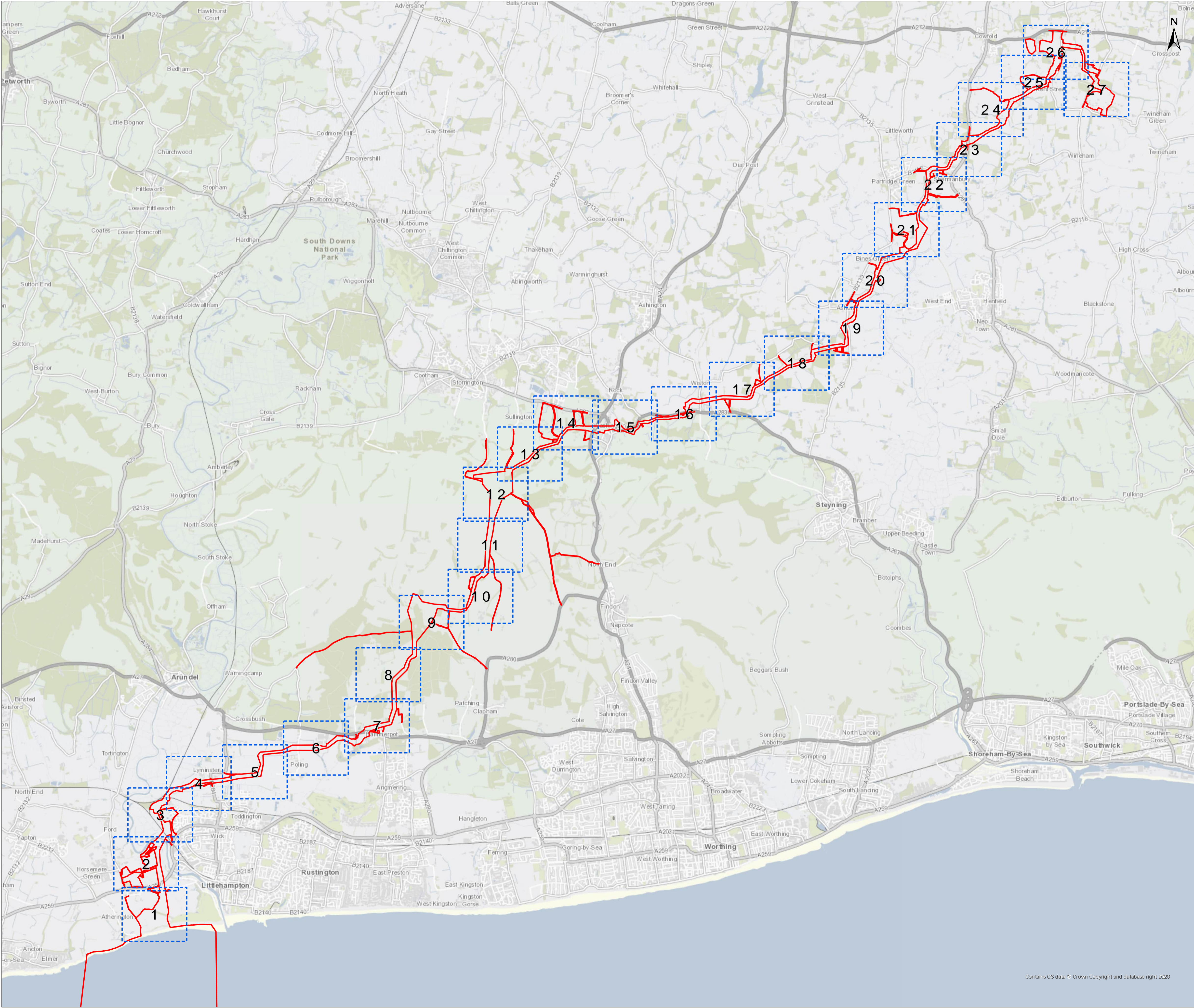

**Key**

 Development Consent Order Limits

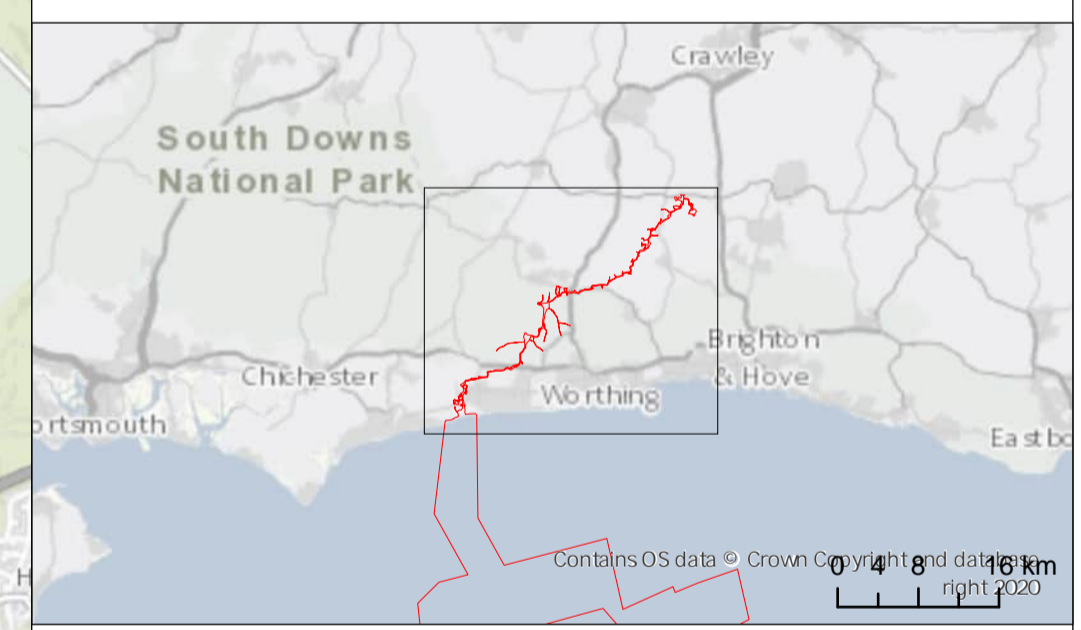

Due to scaling, some narrow areas (i.e. existing tracks) within the red line boundary may appear as a single/solid red line on the map.



British National Grid Transverse Mercator

Rampion Extension Development Limited



Rampion 2 Offshore Wind Farm  
 Crossing Schedule  
 Onshore Cable Corridor  
 Key Plan

Outline Code of Construction Practice Appendix A

System Identifier: 42285-WOOD-ES-ON-PN-MD-0008	Version: 5.0
---	-----------------

Company: RWE	Drawn By: LB	Chk/Aprvd: RT	Drawn Date: 17-Jul-24	Status: FOR USE
-----------------	-----------------	------------------	--------------------------	--------------------

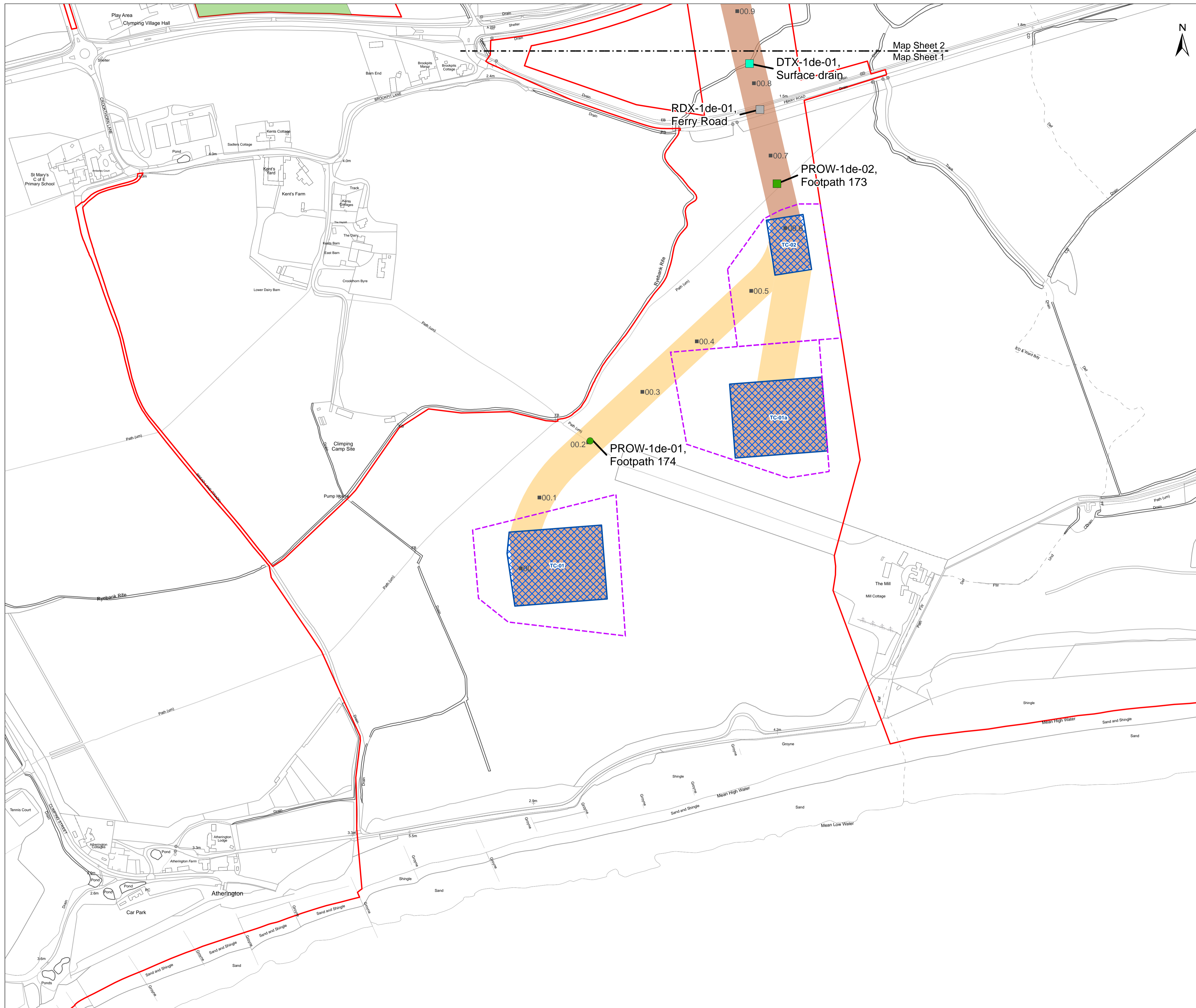

- Key**
- Development Consent Order Limits
  - 12.5 Kilometre Point (KP)
  - Indicative trenchless section
  - Indicative open cut section
  - Indicative HDD compound area
  - HDD Limit of Deviation
  - Site compound
- Crossings**
- Public Right of Way, Open cut
  - Public Right of Way, Trenchless
  - Road, Trenchless
  - Surface Drain, Trenchless

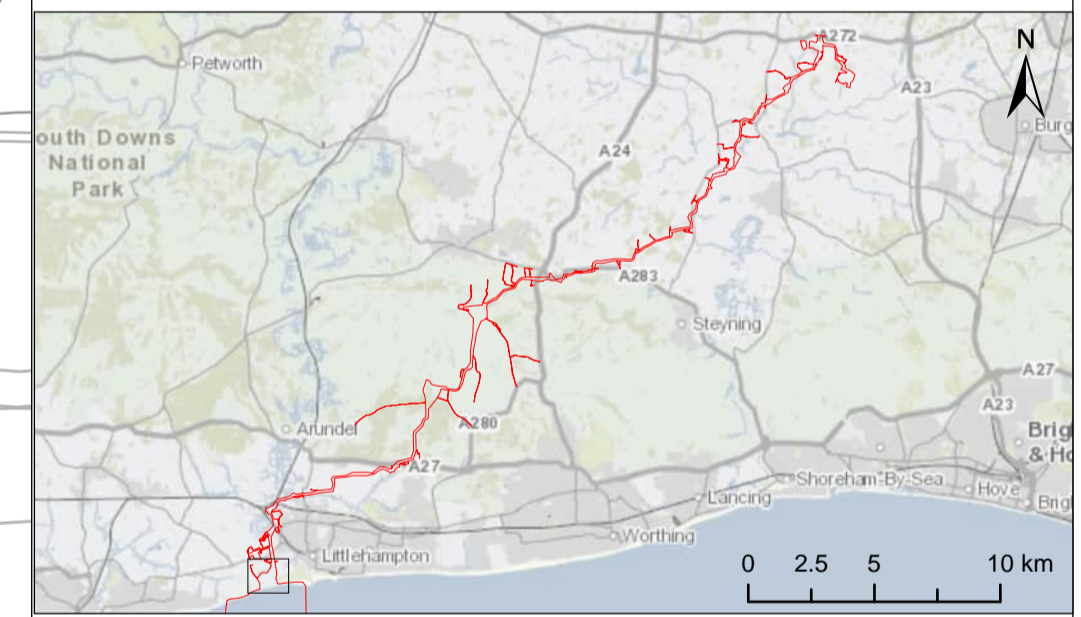

Due to scaling, some narrow areas (i.e. existing tracks) within the red line boundary may appear as a single/solid red line on the map.

Scale is 1:2,500 when printed at A1 (native page size)

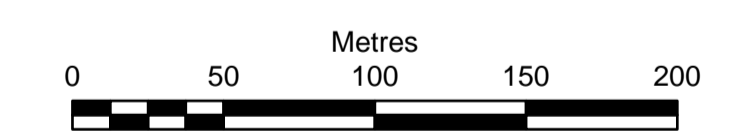

British National Grid Transverse Mercator

Rampion Extension Development Limited



Rampion 2 Offshore Wind Farm

Crossing Schedule  
Onshore Cable Corridor  
Sheet 1

Outline Code of Construction Practice Appendix A

System Identifier: 42285-WOOD-ES-ON-PN-MD-0008	Version: 5.0
---	-----------------

Company: RWE	Drawn By: LB	Chk/Aprvd: RT	Drawn Date: 17-Jul-24	Status: FOR USE
-----------------	-----------------	------------------	--------------------------	--------------------



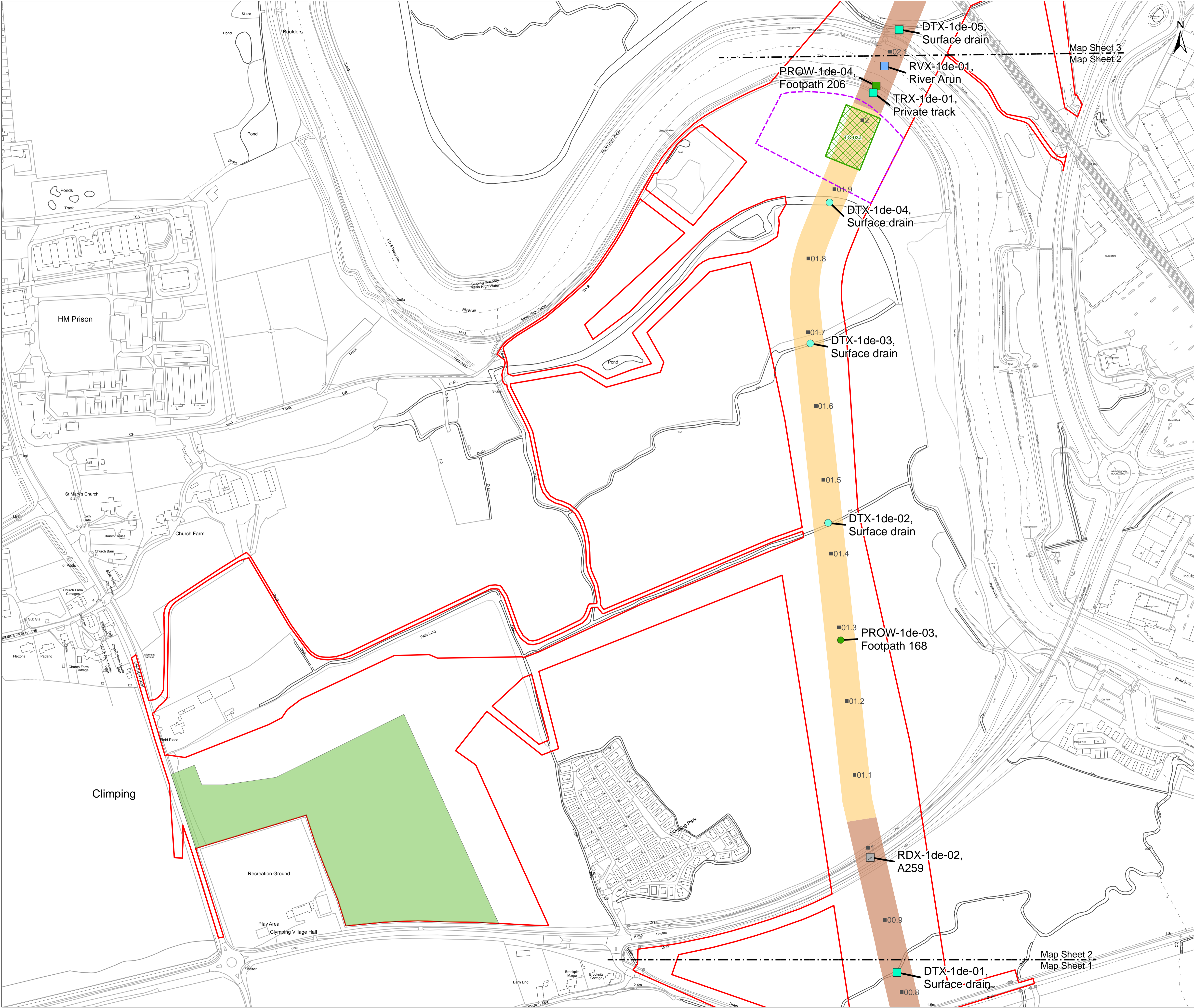

**Key**

- Development Consent Order Limits
- 12.5 Kilometre Point (KP)
- Indicative trenchless section
- Indicative open cut section
- Alternative HDD area
- HDD Limit of Deviation
- Site compound

**Crossings**

- Public Right of Way, Open cut
- Public Right of Way, Trenchless
- Road, Trenchless
- Surface Drain, Open cut
- Surface Drain, Trenchless
- Track, Trenchless
- Watercourse, Trenchless

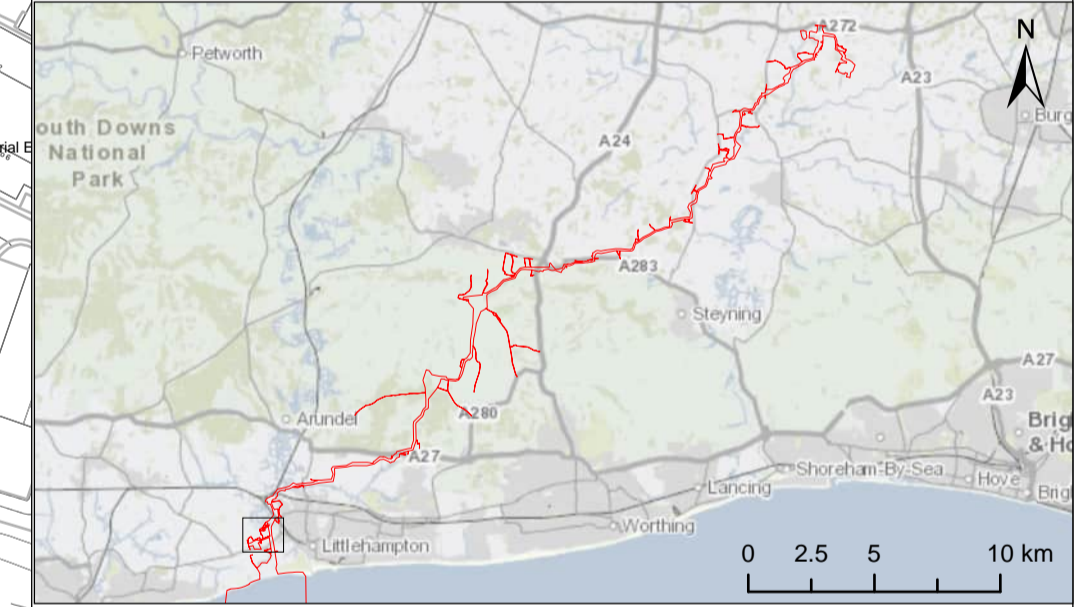

Due to scaling, some narrow areas (i.e. existing tracks) within the red line boundary may appear as a single/solid red line on the map.  
Scale is 1:2,500 when printed at A1 (native page size)

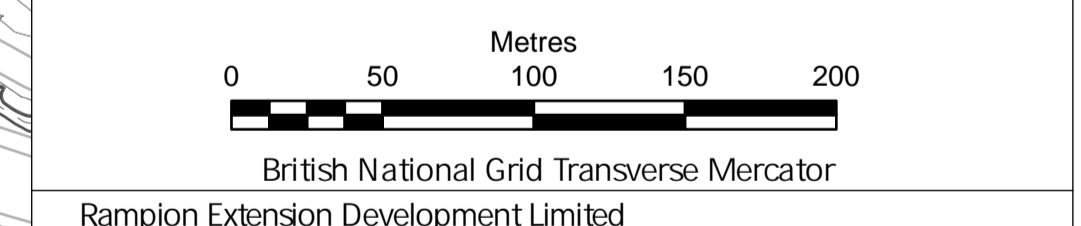

Rampion 2 Offshore Wind Farm  
Crossing Schedule  
Onshore Cable Corridor  
Sheet 2

Outline Code of Construction Practice Appendix A

System Identifier: 42285-WOOD-ES-ON-PN-MD-0008				Version: 5.0
Company: RWE	Drawn By: LB	Chk/Prvd: RT	Drawn Date: 17-Jul-24	Status: FOR USE

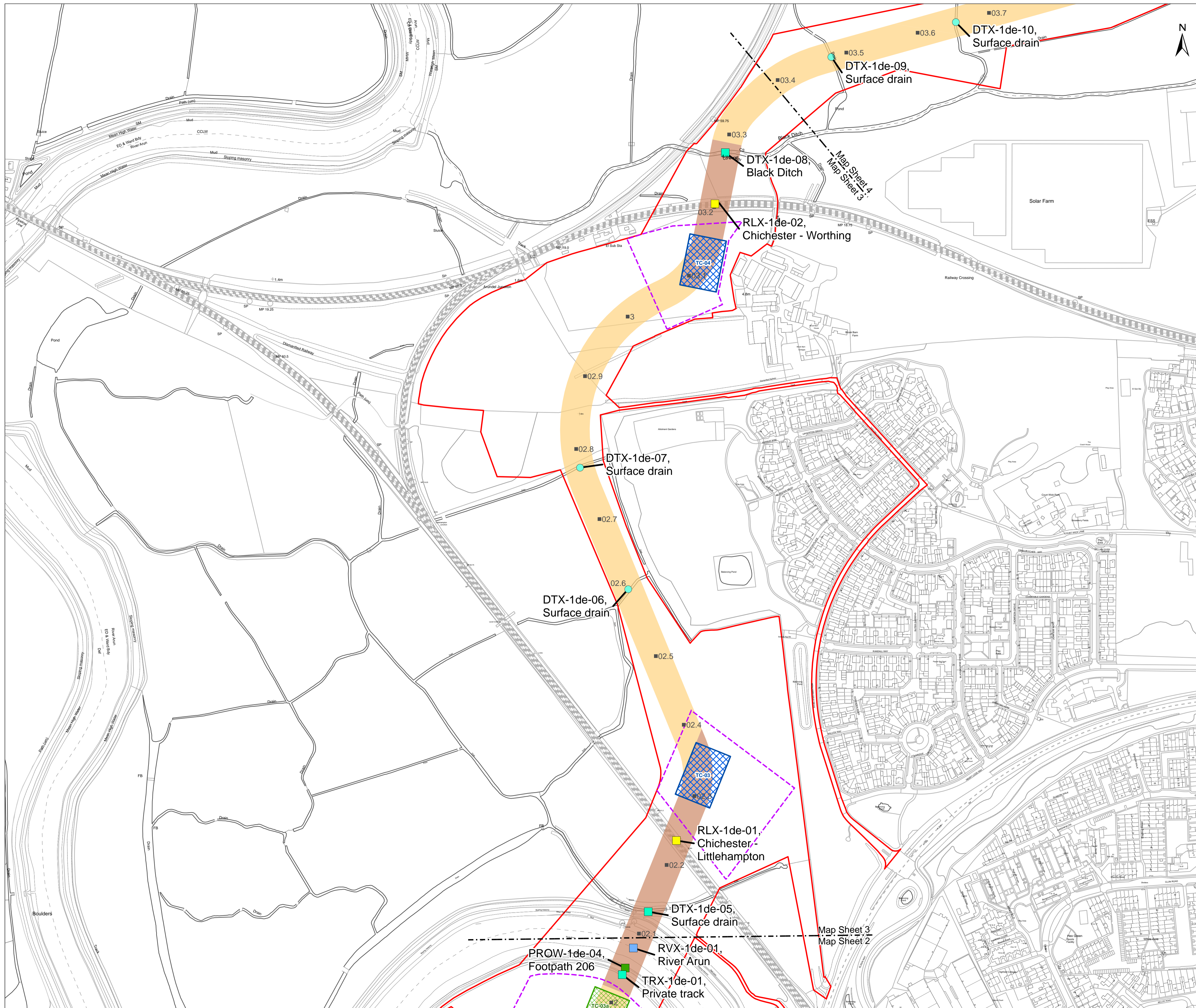

- Key**
- Development Consent Order Limits
  - 12.5 Kilometre Point (KP)
  - Indicative trenchless section
  - Indicative open cut section
  - Indicative HDD compound area
  - Alternative HDD area
  - HDD Limit of Deviation
- Crossings**
- Public Right of Way, Trenchless
  - Rail, Trenchless
  - Surface Drain, Open cut
  - Surface Drain, Trenchless
  - Track, Trenchless
  - Watercourse, Trenchless

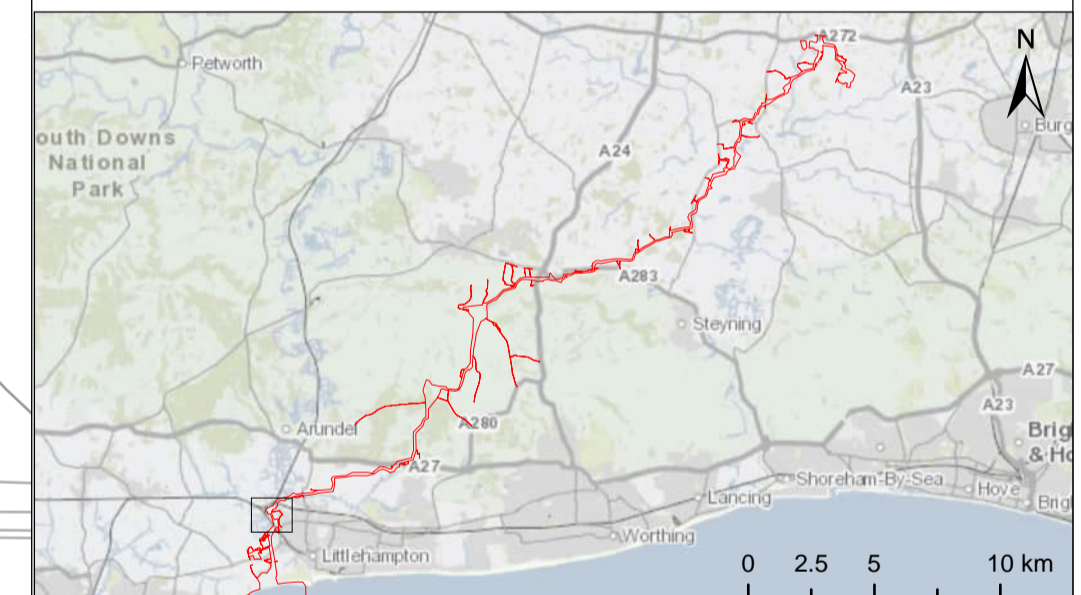

Due to scaling, some narrow areas (i.e. existing tracks) within the red line boundary may appear as a single/solid red line on the map.

Scale is 1:2,500 when printed at A1 (native page size)

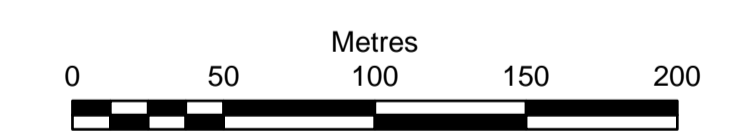

British National Grid Transverse Mercator  
Rampion Extension Development Limited



Rampion 2 Offshore Wind Farm  
Crossing Schedule  
Onshore Cable Corridor  
Sheet 3

Outline Code of Construction Practice Appendix A

System Identifier: 42285-WOOD-ES-ON-PN-MD-0008  
Version: 5.0

Company:	Drawn By:	Chk/Prvd:	Drawn Date:	Status:
RWE	LB	RT	17-Jul-24	FOR USE

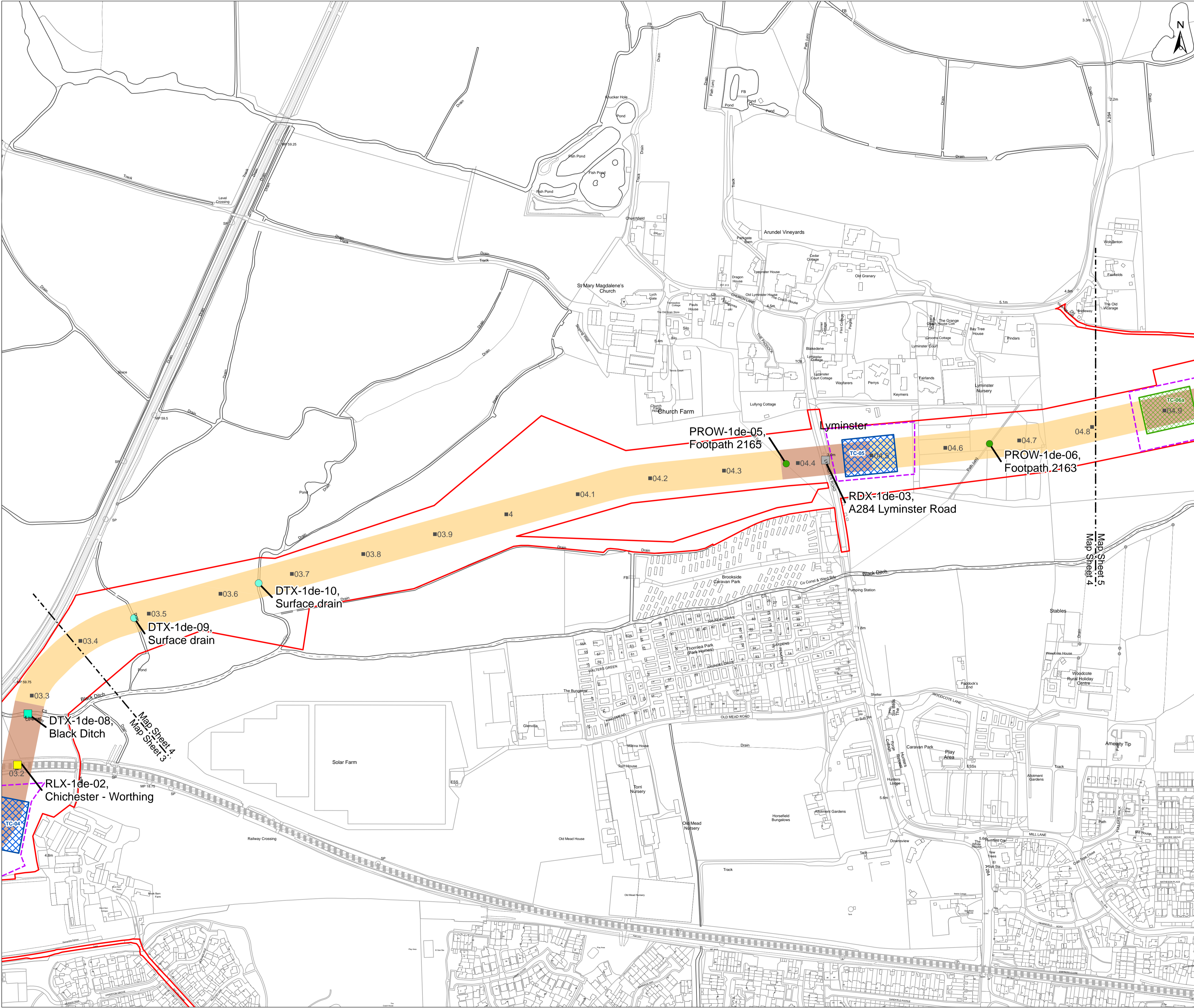

- Key**
- Development Consent Order Limits
  - 12.5 Kilometre Point (KP)
  - Indicative trenchless section
  - Indicative open cut section
  - Indicative HDD compound area
  - Alternative HDD area
  - HDD Limit of Deviation
- Crossings**
- Public Right of Way, Open cut
  - Rail, Trenchless
  - Road, Trenchless
  - Surface Drain, Open cut
  - Surface Drain, Trenchless

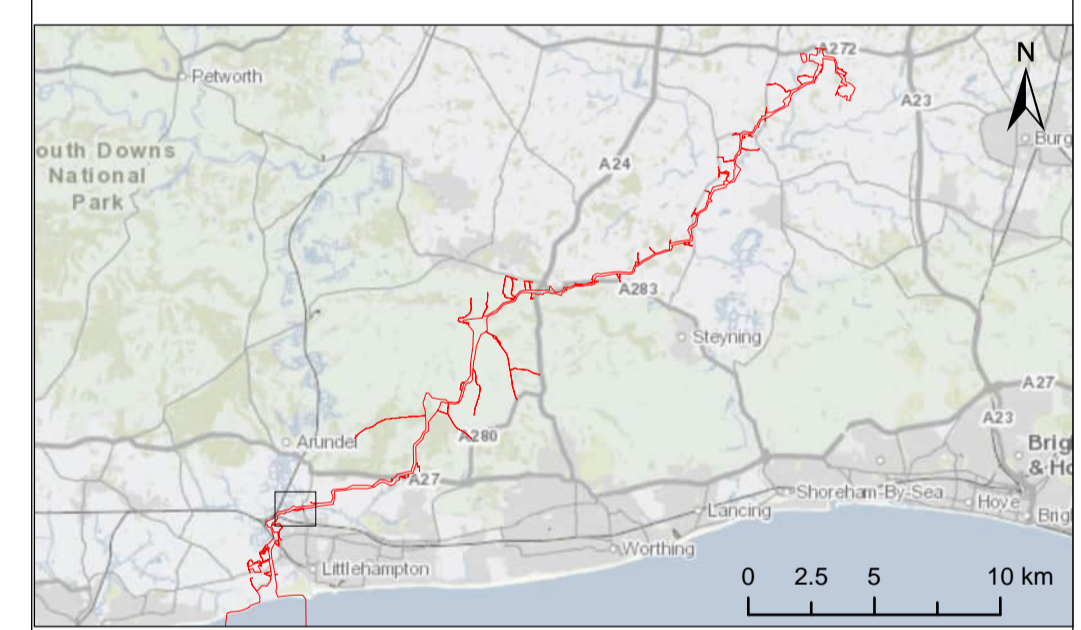

Due to scaling, some narrow areas (i.e. existing tracks) within the red line boundary may appear as a single/solid red line on the map.  
Scale is 1:2,500 when printed at A1 (native page size)

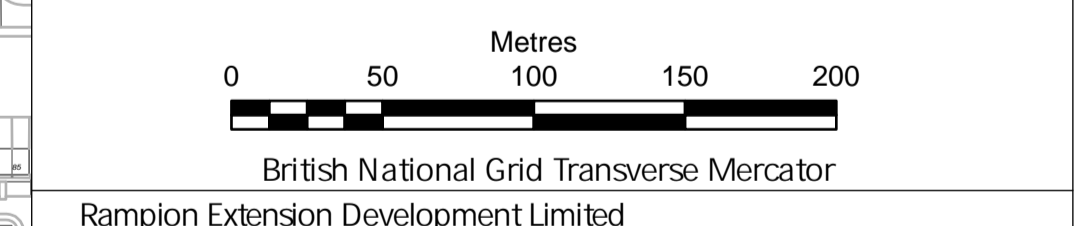

Rampion Extension Development Limited  
**Rampion 2 WIND FARM**

Rampion 2 Offshore Wind Farm  
Crossing Schedule  
Onshore Cable Corridor  
Sheet 4

Outline Code of Construction Practice Appendix A

System Identifier: 42285-WOOD-ES-ON-PN-MD-0008				Version: 5.0
Company: RWE	Drawn By: LB	Chk/Prvd: RT	Drawn Date: 17-Jul-24	Status: FOR USE

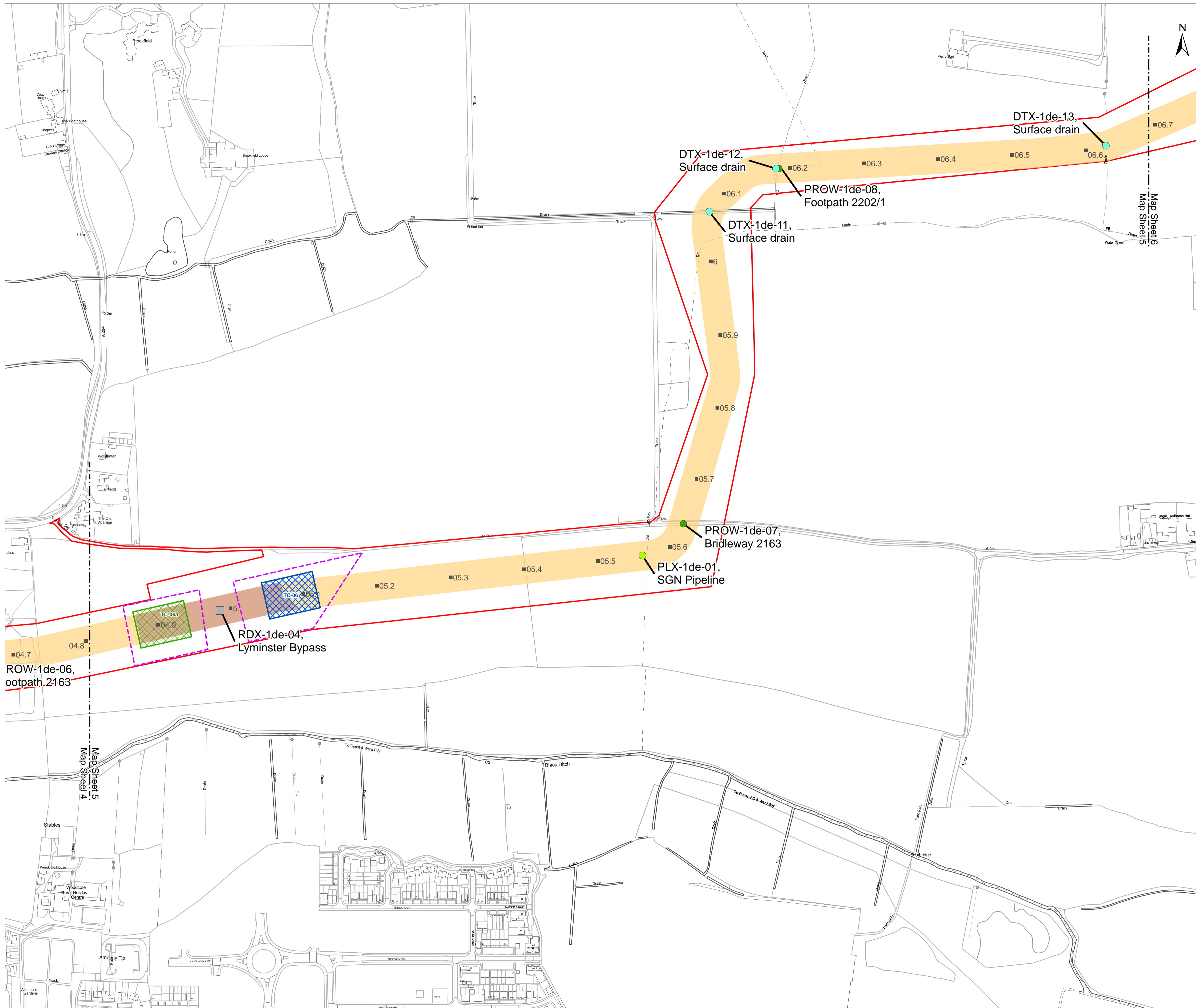

**Key**

- Development Consent Order Limits
- 12.5 Kilometre Point (KP)
- Indicative trenchless section
- Indicative open cut section
- Indicative HDD compound area
- Alternative HDD area
- HDD Limit of Deviation

**Crossings**

- Public Right of Way, Open cut
- Road, Trenchless
- Surface Drain, Open cut
- SGN Pipeline, Open cut

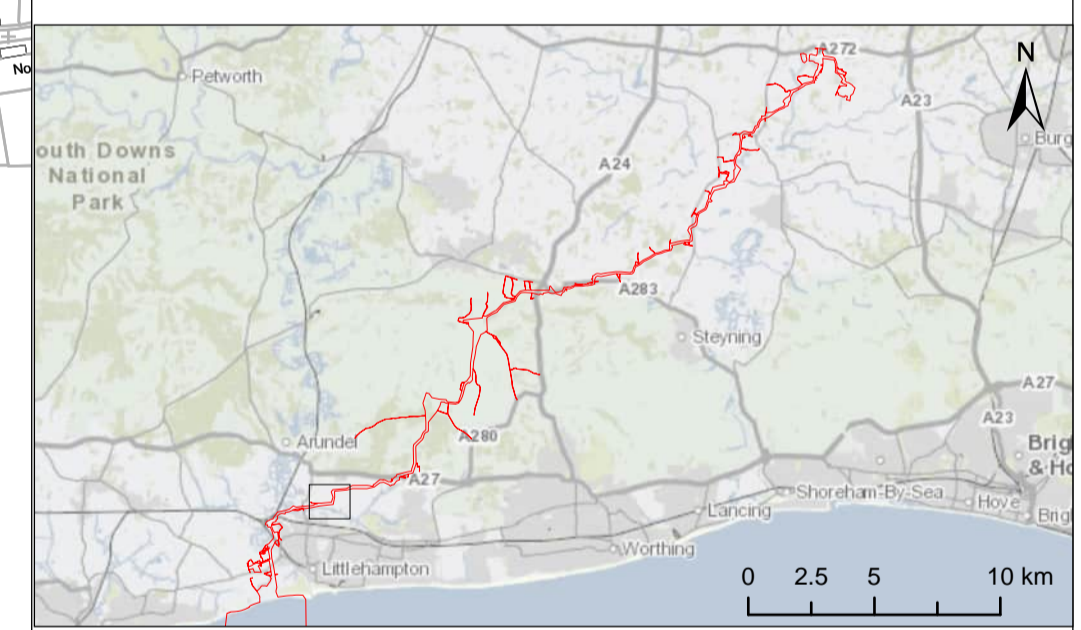

Due to scaling, some narrow areas (i.e. existing tracks) within the red line boundary may appear as a single/solid red line on the map.  
 Scale is 1:2,500 when printed at A1 (native page size)

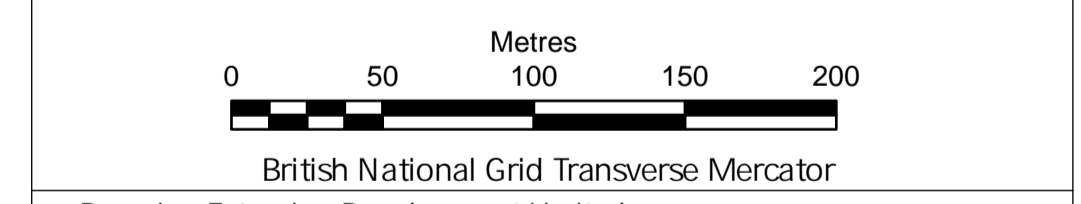

Rampion 2 Offshore Wind Farm  
 Crossing Schedule  
 Onshore Cable Corridor  
 Sheet 5

Outline Code of Construction Practice Appendix A

System Identifier: 42285-WOOD-ES-ON-PN-MD-0008				Version: 5.0
Company: RWE	Drawn By: LB	Chk/Aprvd: RT	Drawn Date: 17-Jul-24	Status: FOR USE

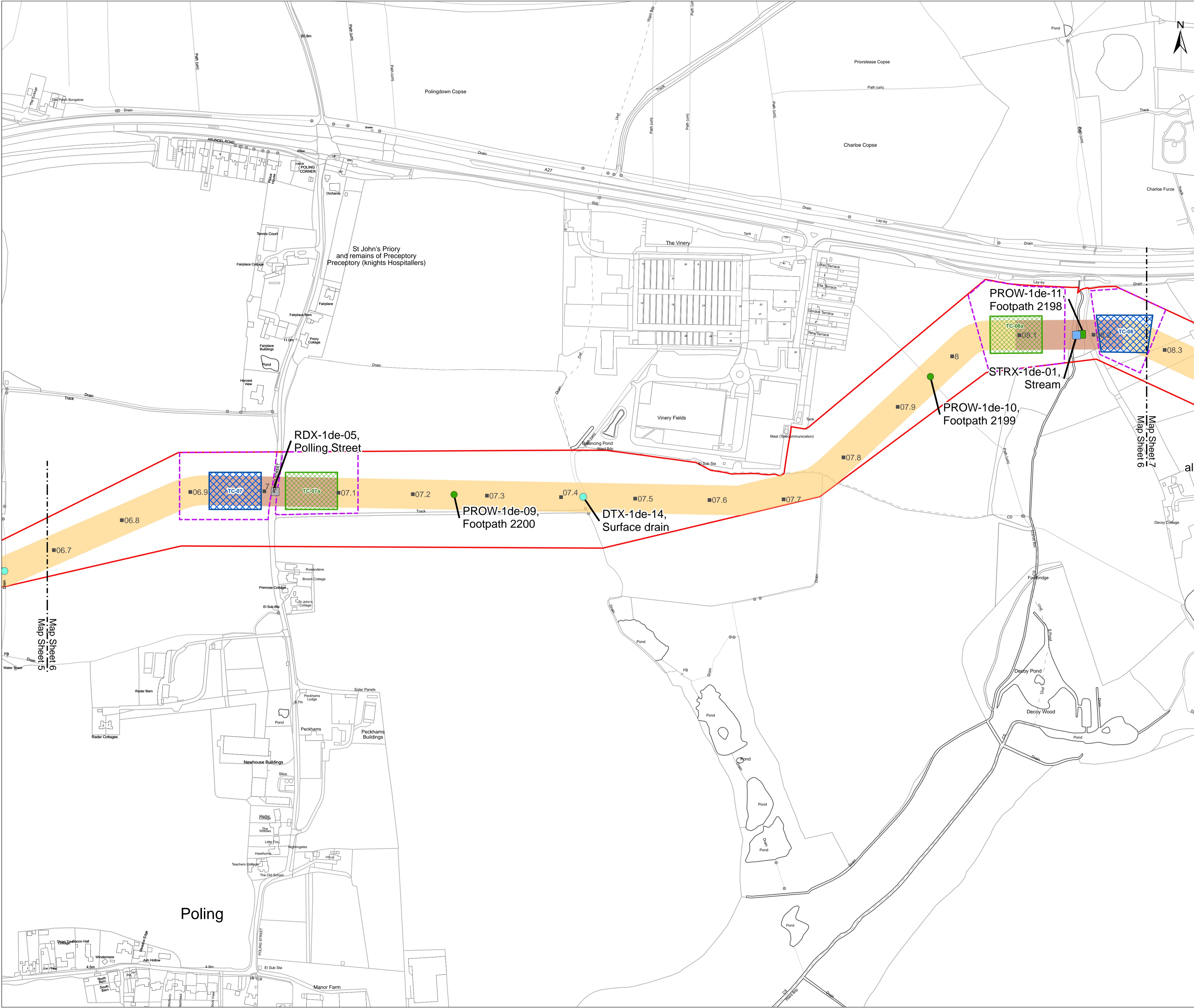

- Key**
- Development Consent Order Limits
  - 12.5m Kilometre Point (KP)
  - Indicative trenchless section
  - Indicative open cut section
  - Indicative HDD compound area
  - Alternative HDD area
  - HDD Limit of Deviation
- Crossings**
- Public Right of Way, Open cut
  - Public Right of Way, Trenchless
  - Road, Trenchless
  - Surface Drain, Open cut
  - Watercourse, Trenchless

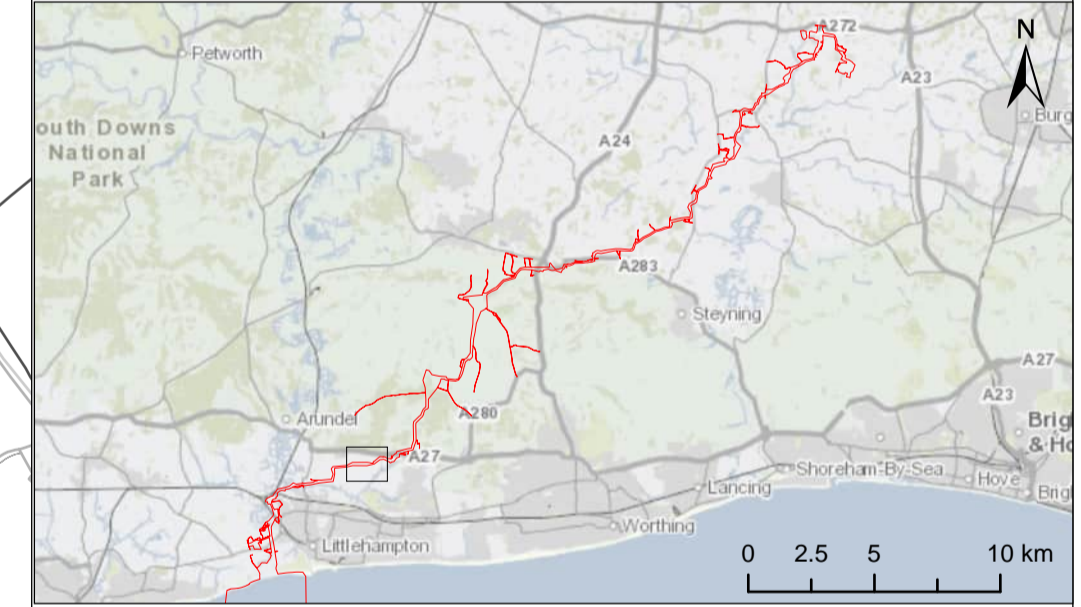

Due to scaling, some narrow areas (i.e. existing tracks) within the red line boundary may appear as a single/solid red line on the map.  
Scale is 1:2,500 when printed at A1 (native page size)

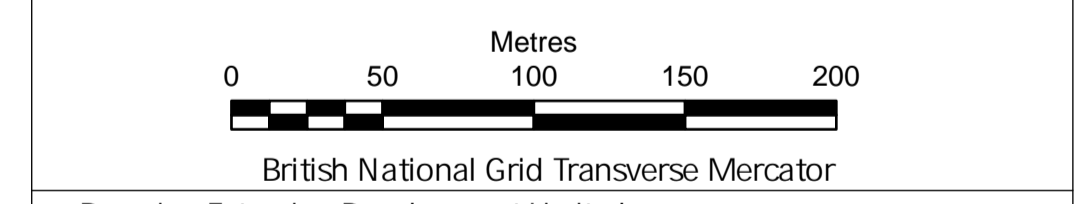

Rampion 2 Offshore Wind Farm  
Crossing Schedule  
Onshore Cable Corridor  
Sheet 6

Outline Code of Construction Practice Appendix A

System Identifier: 42285-WOOD-ES-ON-PN-MD-0008	Version: 5.0
---	-----------------

Company: RWE	Drawn By: LB	Chk/Prvd: RT	Drawn Date: 17-Jul-24	Status: FOR USE
-----------------	-----------------	-----------------	--------------------------	--------------------

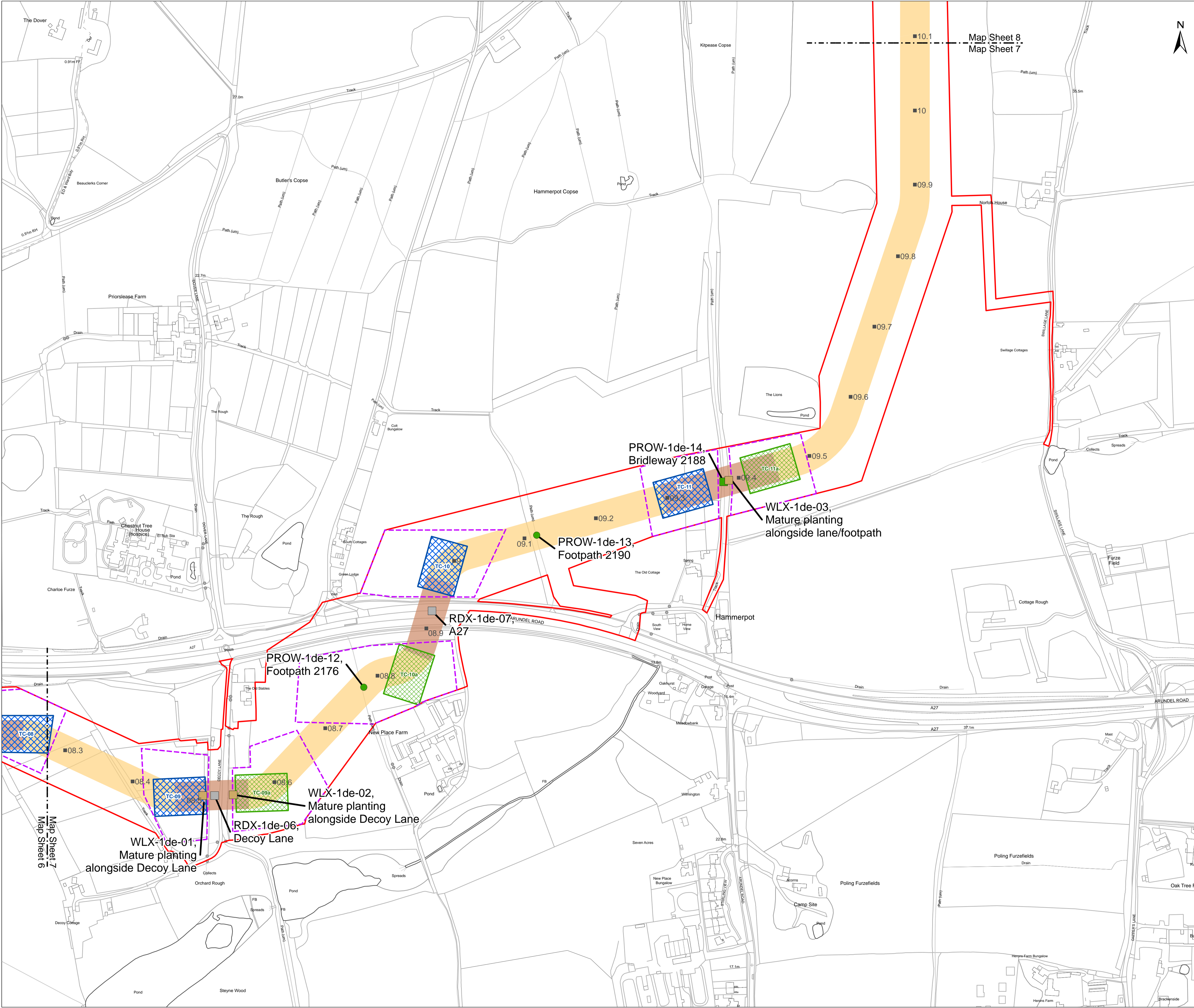

- Key**
- Development Consent Order Limits
  - 12.5 Kilometre Point (KP)
  - Indicative trenchless section
  - Indicative open cut section
  - Indicative HDD compound area
  - Alternative HDD area
  - HDD Limit of Deviation
- Crossings**
- Public Right of Way, Open cut
  - Public Right of Way, Trenchless
  - Road, Trenchless
  - Woodland, Trenchless

Map Sheet 8  
Map Sheet 7

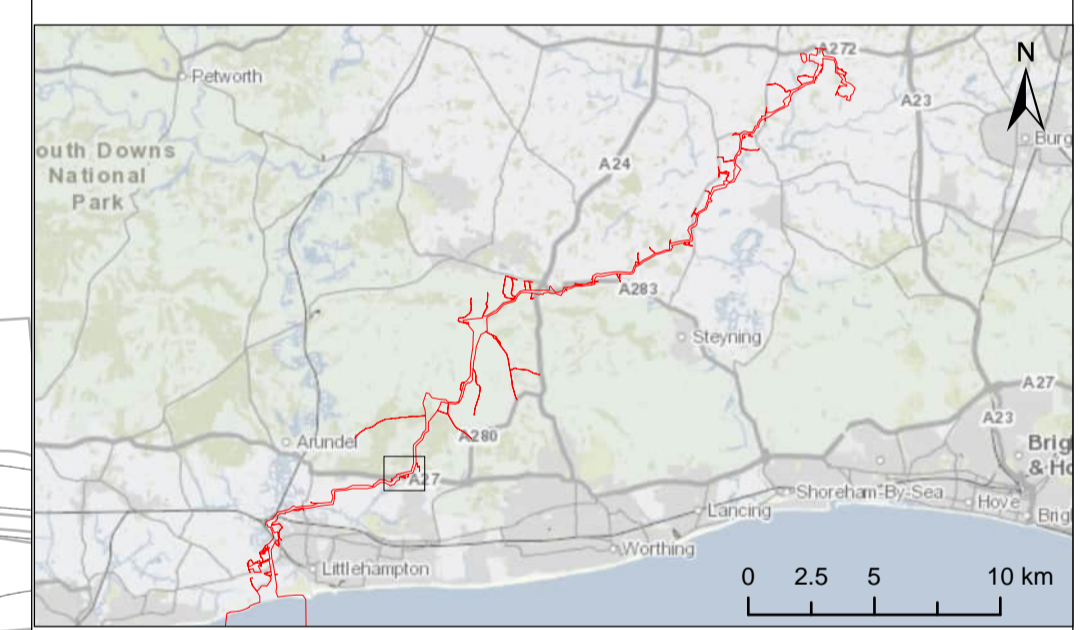

Due to scaling, some narrow areas (i.e. existing tracks) within the red line boundary may appear as a single/solid red line on the map.

Scale is 1:2,500 when printed at A1 (native page size)

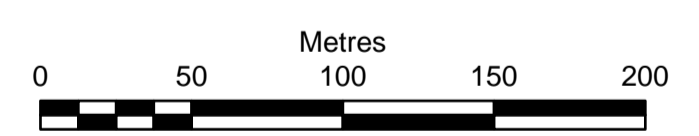

British National Grid Transverse Mercator  
Rampion Extension Development Limited



Rampion 2 Offshore Wind Farm  
Crossing Schedule  
Onshore Cable Corridor  
Sheet 7

Outline Code of Construction Practice Appendix A

System Identifier: 42285-WOOD-ES-ON-PN-MD-0008	Version: 5.0
---	-----------------

Company: RWE	Drawn By: LB	Chk/Prvd: RT	Drawn Date: 17-Jul-24	Status: FOR USE
-----------------	-----------------	-----------------	--------------------------	--------------------

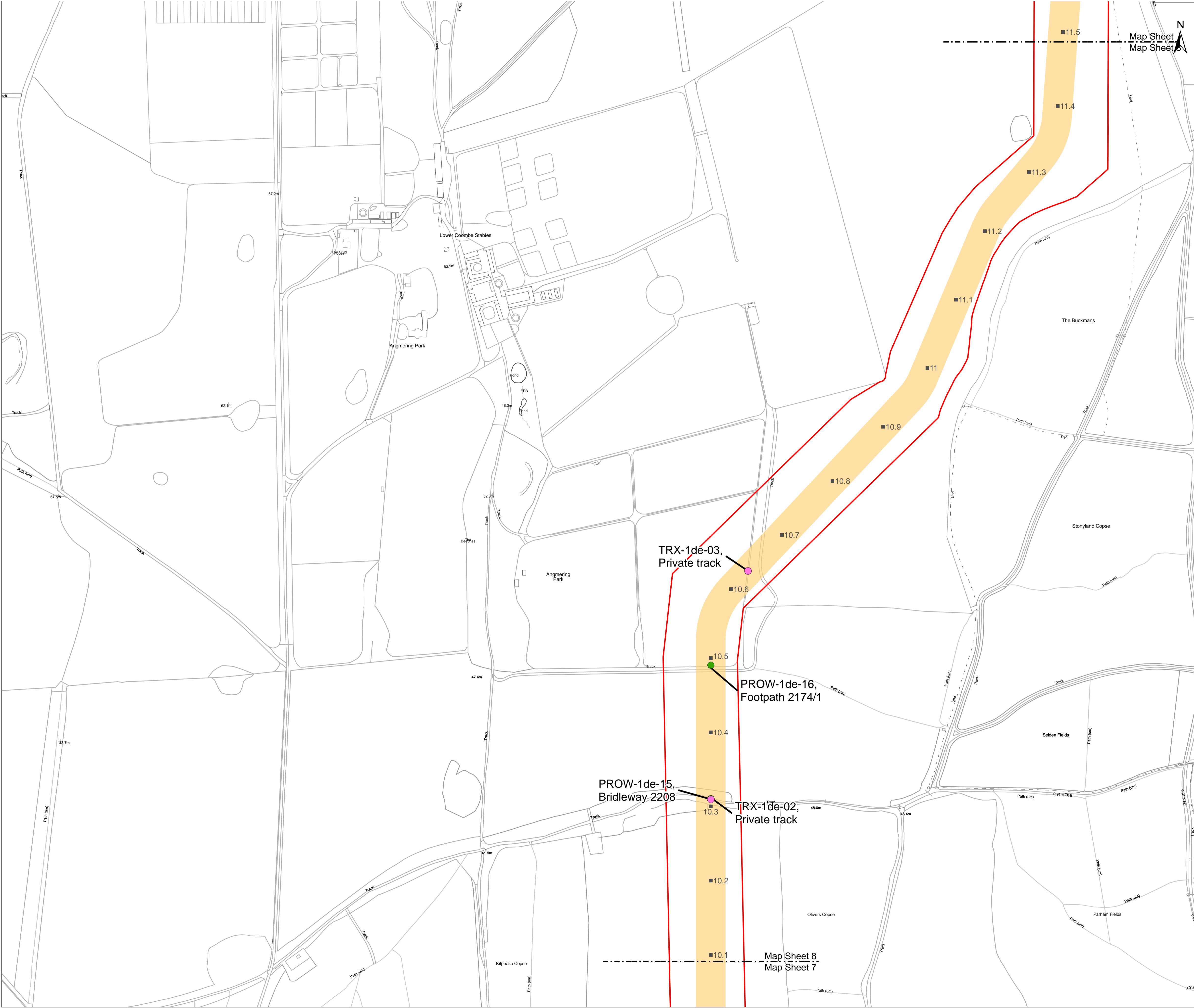

**Key**

- Development Consent Order Limits
- 12.5 Kilometre Point (KP)
- Indicative open cut section

**Crossings**

- Public Right of Way, Open cut
- Track, Open cut

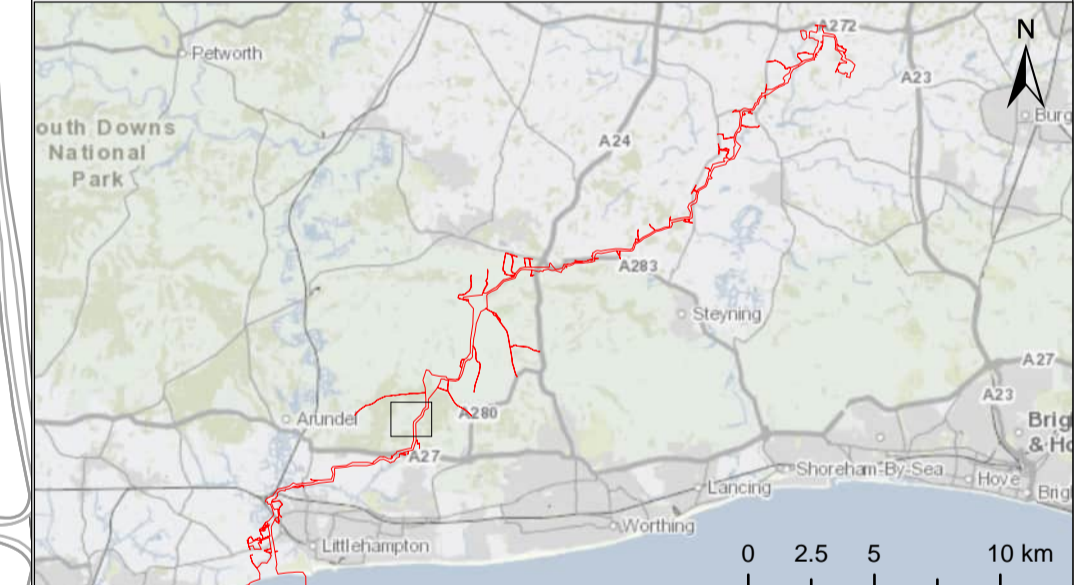

Due to scaling, some narrow areas (i.e. existing tracks) within the red line boundary may appear as a single/solid red line on the map.

Scale is 1:2,500 when printed at A1 (native page size)

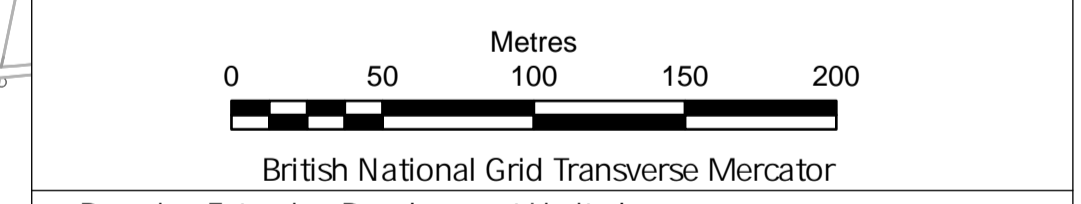

Rampion Extension Development Limited

Rampion 2 Offshore Wind Farm  
 Crossing Schedule  
 Onshore Cable Corridor  
 Sheet 8

Outline Code of Construction Practice Appendix A

System Identifier: 42285-WOOD-ES-ON-PN-MD-0008				Version: 5.0
Company: RWE	Drawn By: LB	Chk/Prvd: RT	Drawn Date: 17-Jul-24	Status: FOR USE

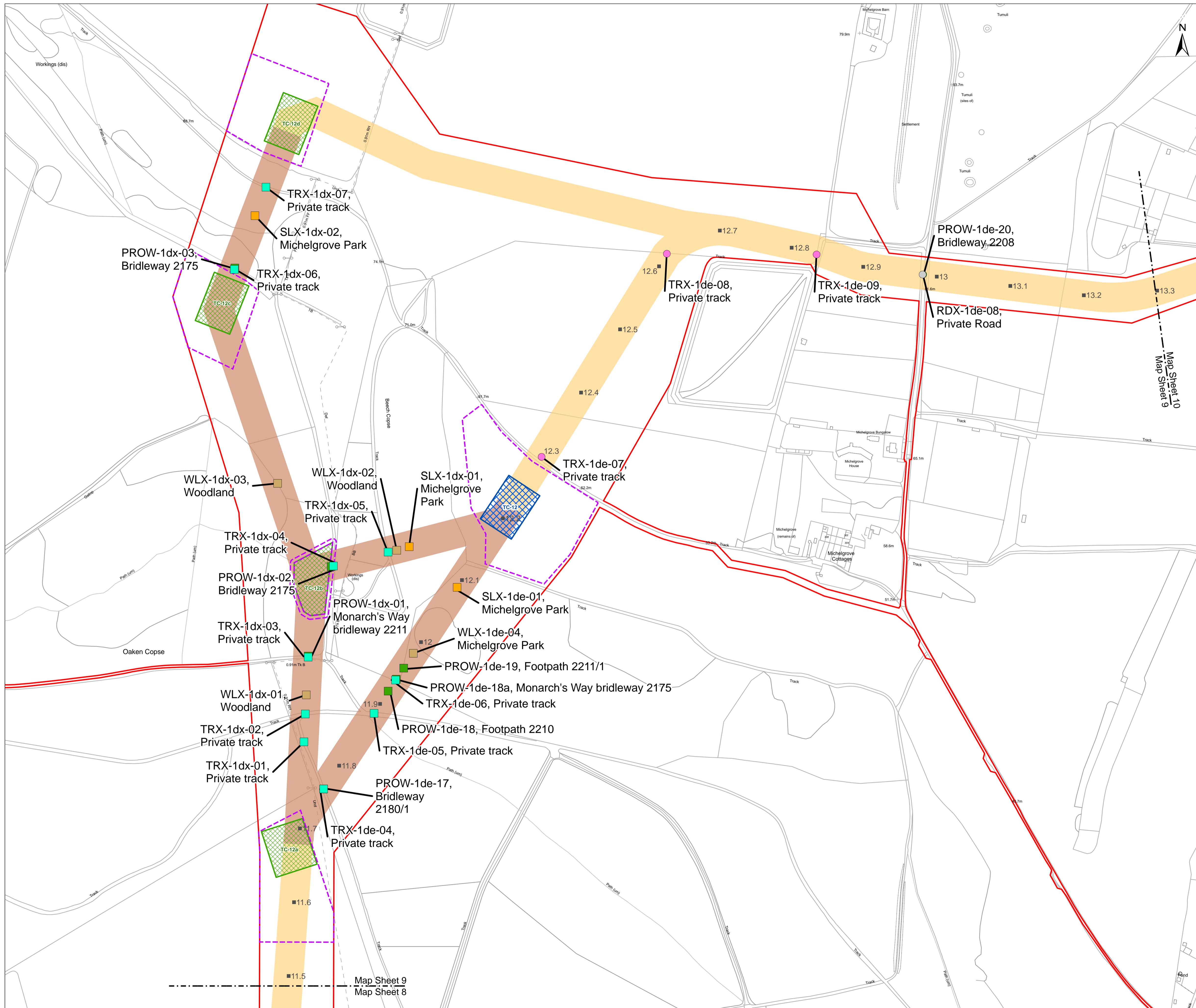

- Key**
- Development Consent Order Limits
  - 12.5 Kilometre Point (KP)
  - Indicative trenchless section
  - Indicative open cut section
  - Indicative HDD compound area
  - Alternative HDD area
  - HDD Limit of Deviation
- Crossings**
- Public Right of Way, Open cut
  - Public Right of Way, Trenchless
  - Road, Open cut
  - Terrain, Trenchless
  - Track, Open cut
  - Track, Trenchless
  - Woodland, Trenchless

**NOTES:**

i. Additional crossing references are shown at this location where there is flexibility for the trenchless crossings at Michelgrove. The trenchless crossings are dependent on further ground investigation and detailed design. Each crossing reference is detailed in the tables of Appendix A of the Outline CoCP.

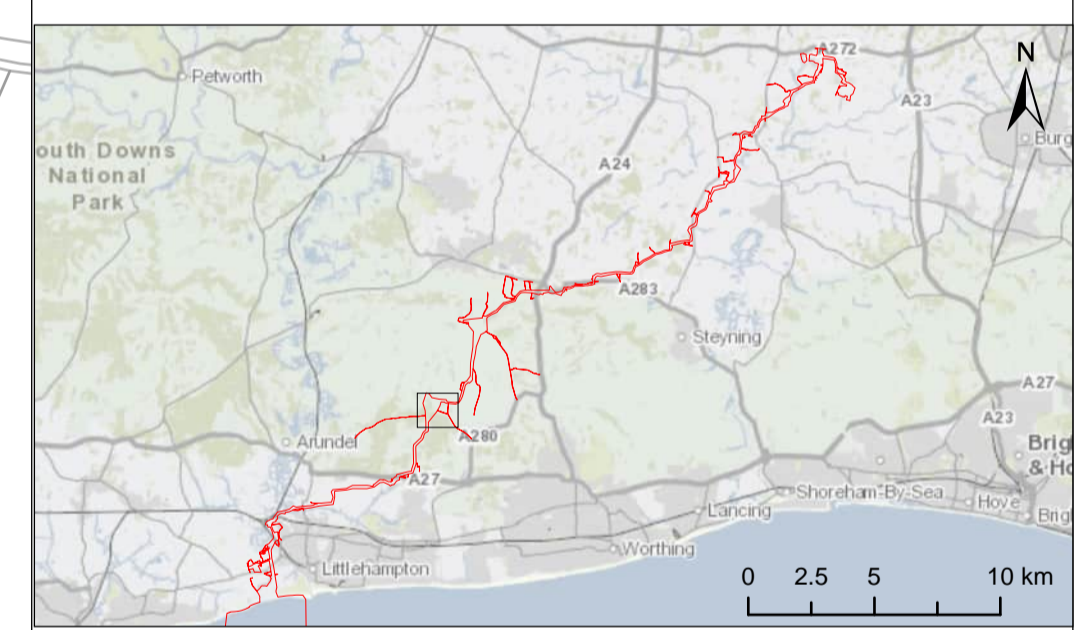

Due to scaling, some narrow areas (i.e. existing tracks) within the red line boundary may appear as a single/solid red line on the map.  
Scale is 1:2,500 when printed at A1 (native page size)

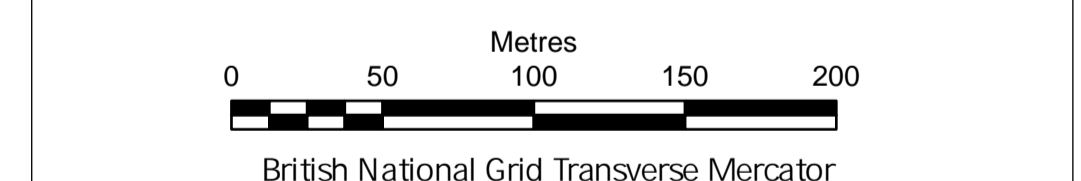

Rampion 2 Offshore Wind Farm  
 Crossing Schedule  
 Onshore Cable Corridor  
 Sheet 9  
 Outline Code of Construction Practice Appendix A

System Identifier: 42285-WOOD-ES-ON-PN-MD-0008				Version: 5.0
Company: RWE	Drawn By: LB	Chk/Prvd: RT	Drawn Date: 17-Jul-24	Status: FOR USE



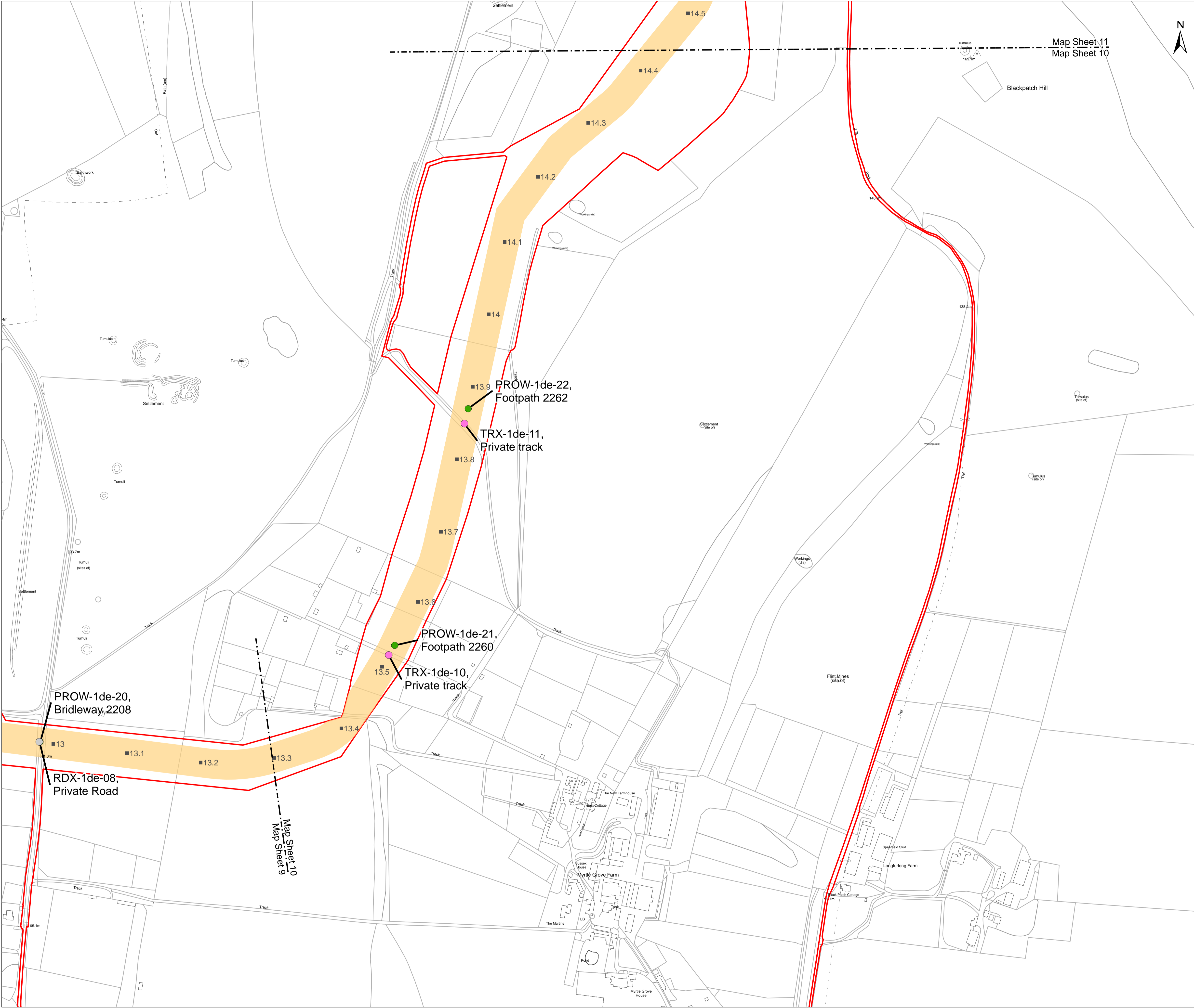

Map Sheet 11  
Map Sheet 10

- Key**
- Development Consent Order Limits
  - 12.5 Kilometre Point (KP)
  - Indicative open cut section
- Crossings**
- Public Right of Way, Open cut
  - Road, Open cut
  - Track, Open cut

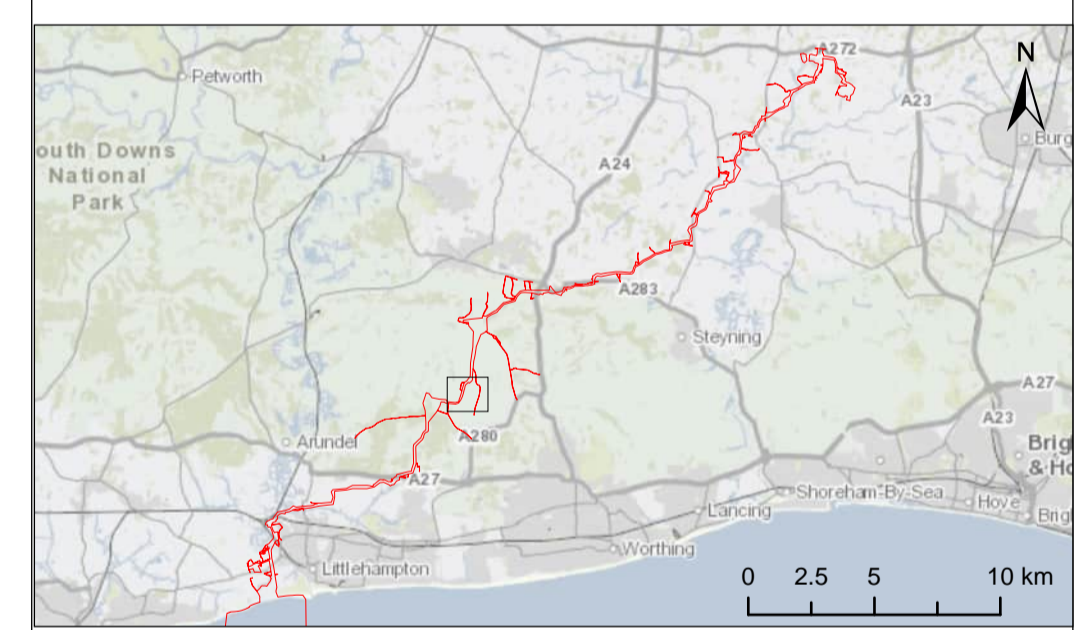

Due to scaling, some narrow areas (i.e. existing tracks) within the red line boundary may appear as a single/solid red line on the map.  
Scale is 1:2,500 when printed at A1 (native page size)

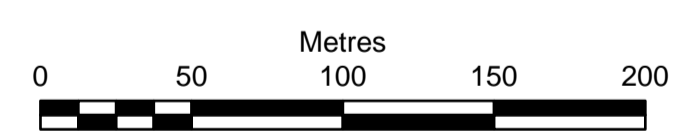

British National Grid Transverse Mercator



Rampion 2 Offshore Wind Farm  
Crossing Schedule  
Onshore Cable Corridor  
Sheet 10

Outline Code of Construction Practice Appendix A

System Identifier: 42285-WOOD-ES-ON-PN-MD-0008  
Version: 5.0

Company:	Drawn By:	Chk/Prvd:	Drawn Date:	Status:
RWE	LB	RT	17-Jul-24	FOR USE

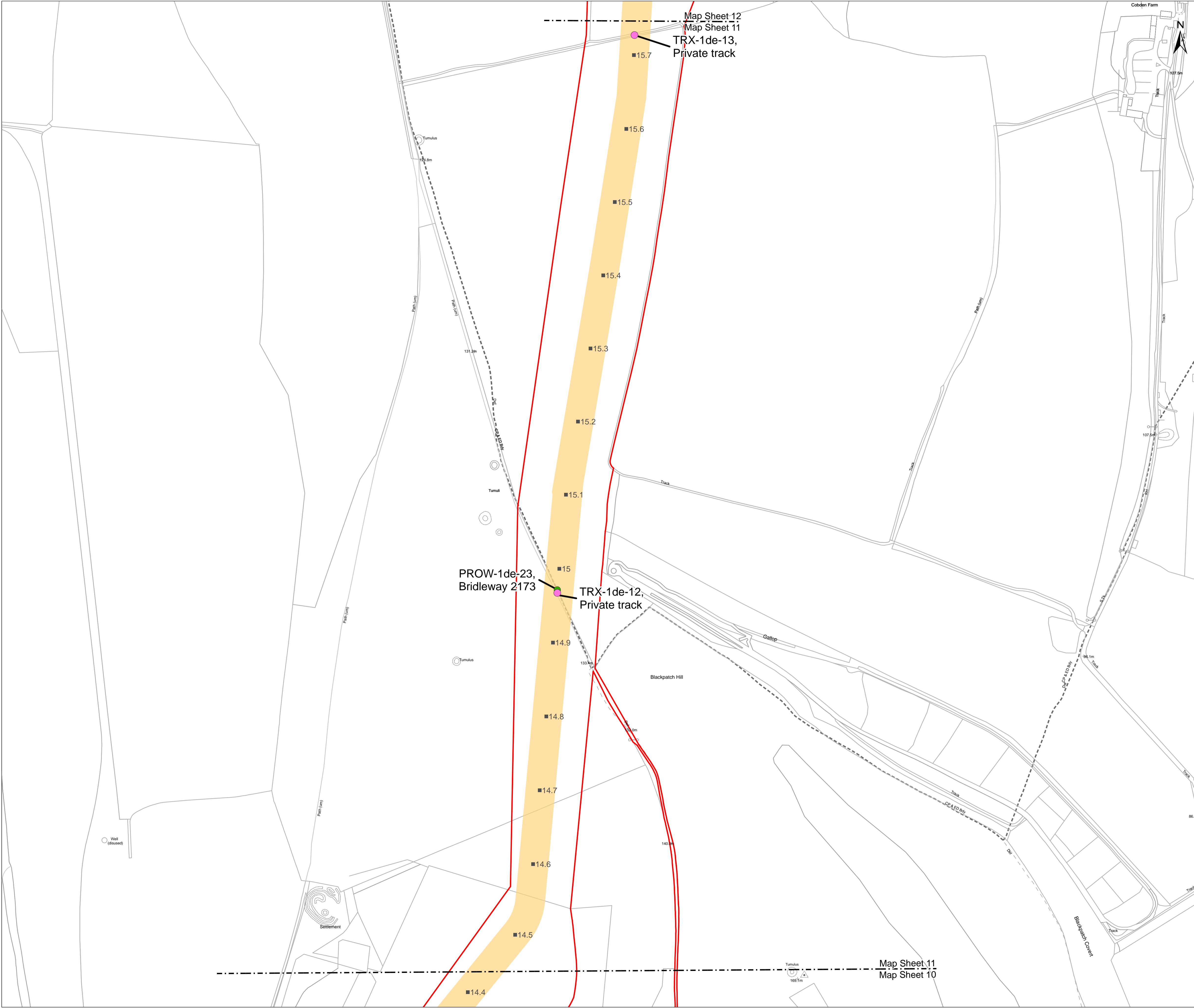

**Key**

- Development Consent Order Limits
- 12.5 Kilometre Point (KP)
- Indicative open cut section

**Crossings**

- Public Right of Way, Open cut
- Track, Open cut

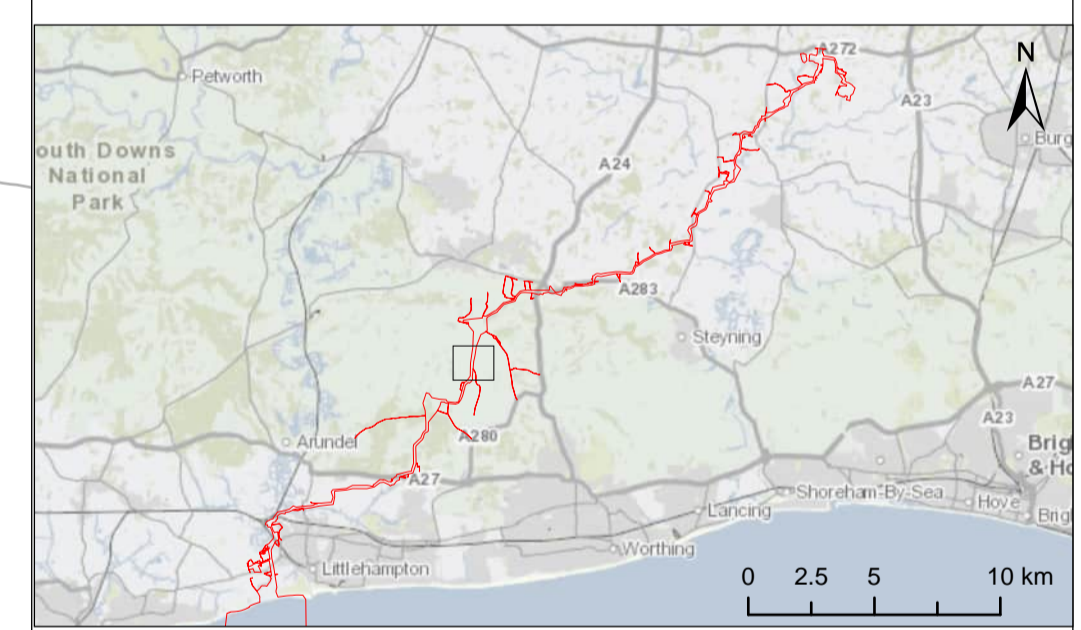

Due to scaling, some narrow areas (i.e. existing tracks) within the red line boundary may appear as a single/solid red line on the map.  
Scale is 1:2,500 when printed at A1 (native page size)

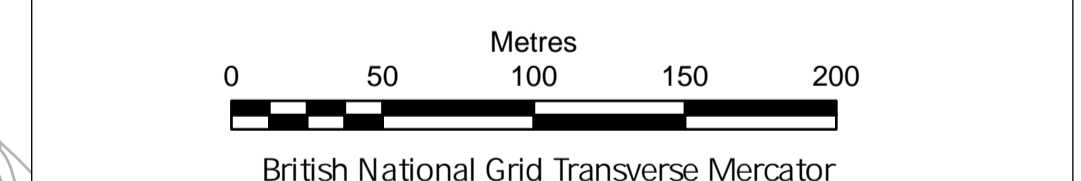

Rampion 2 Offshore Wind Farm  
Crossing Schedule  
Onshore Cable Corridor  
Sheet 11

Outline Code of Construction Practice Appendix A

System Identifier: 42285-WOOD-ES-ON-PN-MD-0008	Version: 5.0
---	-----------------

Company: RWE	Drawn By: LB	Chk/Aprvd: RT	Drawn Date: 17-Jul-24	Status: FOR USE
-----------------	-----------------	------------------	--------------------------	--------------------

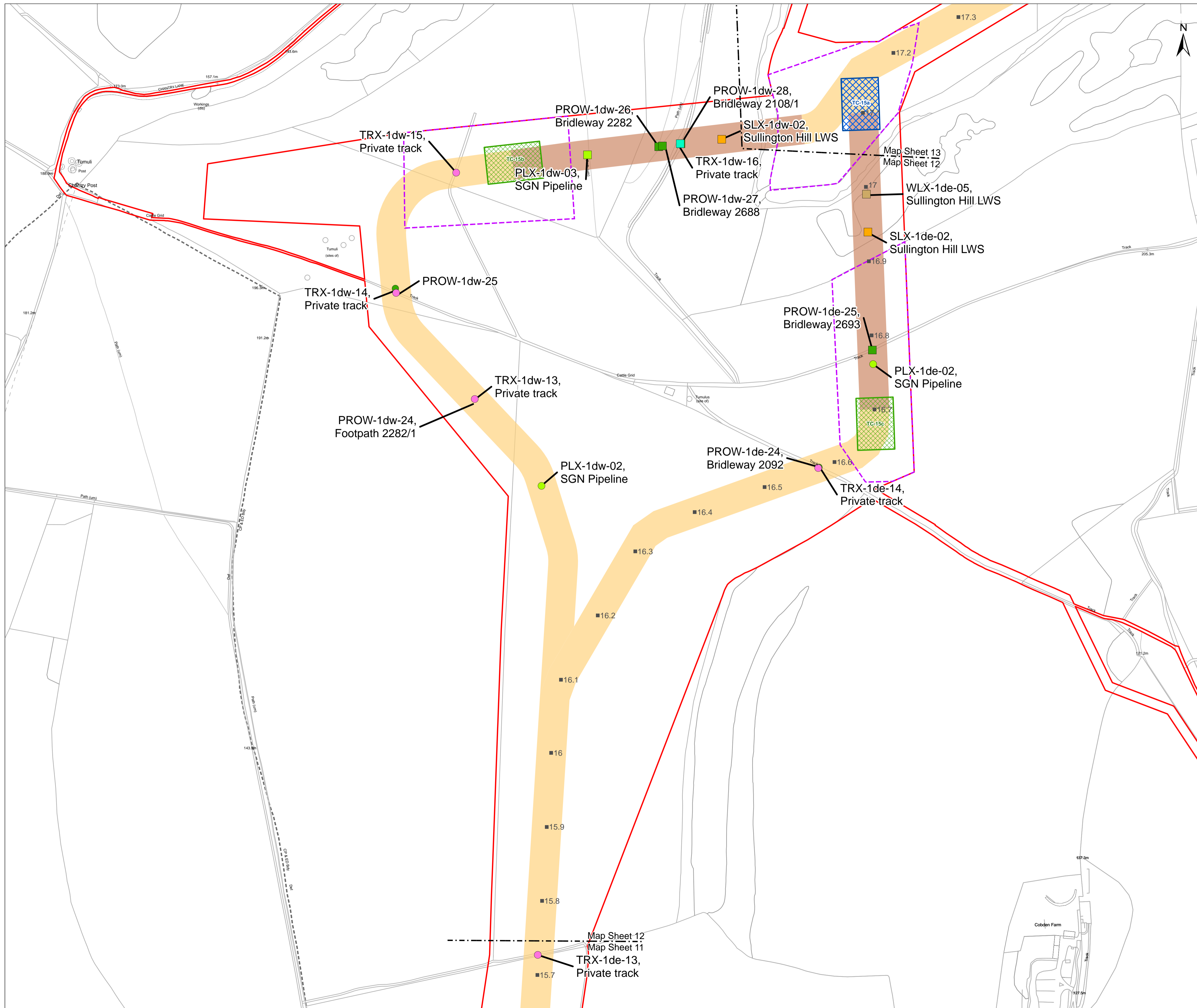

**Key**

- Development Consent Order Limits
- 12.5 Kilometre Point (KP)
- Indicative trenchless section
- Indicative open cut section
- Indicative HDD compound area
- Alternative HDD area
- HDD Limit of Deviation

**Crossings**

- Public Right of Way, Open cut
- Public Right of Way, Trenchless
- Terrain, Trenchless
- Track, Open cut
- Track, Trenchless
- Woodland, Trenchless
- SGN Pipeline, Open cut
- SGN Pipeline, Trenchless

**NOTES:**

i. Two sets of crossing references are shown at this location where there is flexibility to use either trenchless crossing location shown at Sullington Hill. This is dependent on further ground investigation and detailed design. Both sets of references are also shown in Appendix A of the Outline CoCP.

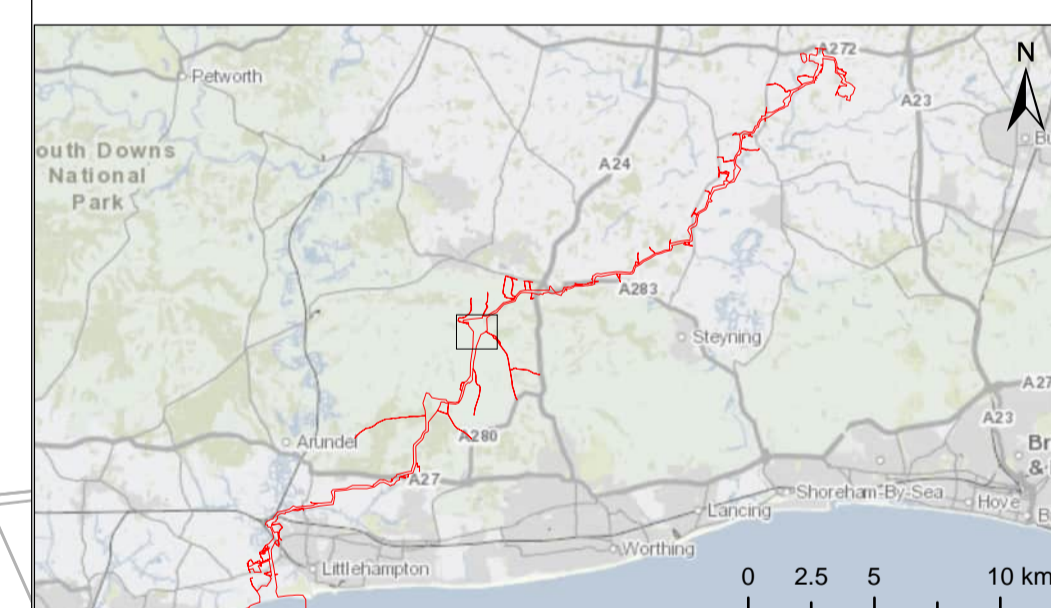

Due to scaling, some narrow areas (i.e. existing tracks) within the red line boundary may appear as a single/solid red line on the map.

Scale is 1:2,500 when printed at A1 (native page size)

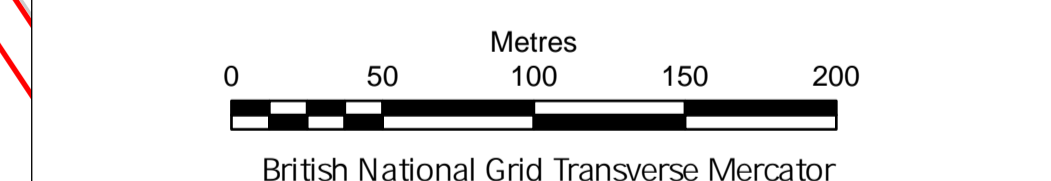

Rampion 2 Offshore Wind Farm  
 Crossing Schedule  
 Onshore Cable Corridor  
 Sheet 12

Outline Code of Construction Practice Appendix A

System Identifier: 42285-WOOD-ES-ON-PN-MD-0008	Version: 5.0
---	-----------------

Company: RWE	Drawn By: LB	Chk/Aprvd: RT	Drawn Date: 17-Jul-24	Status: FOR USE
-----------------	-----------------	------------------	--------------------------	--------------------

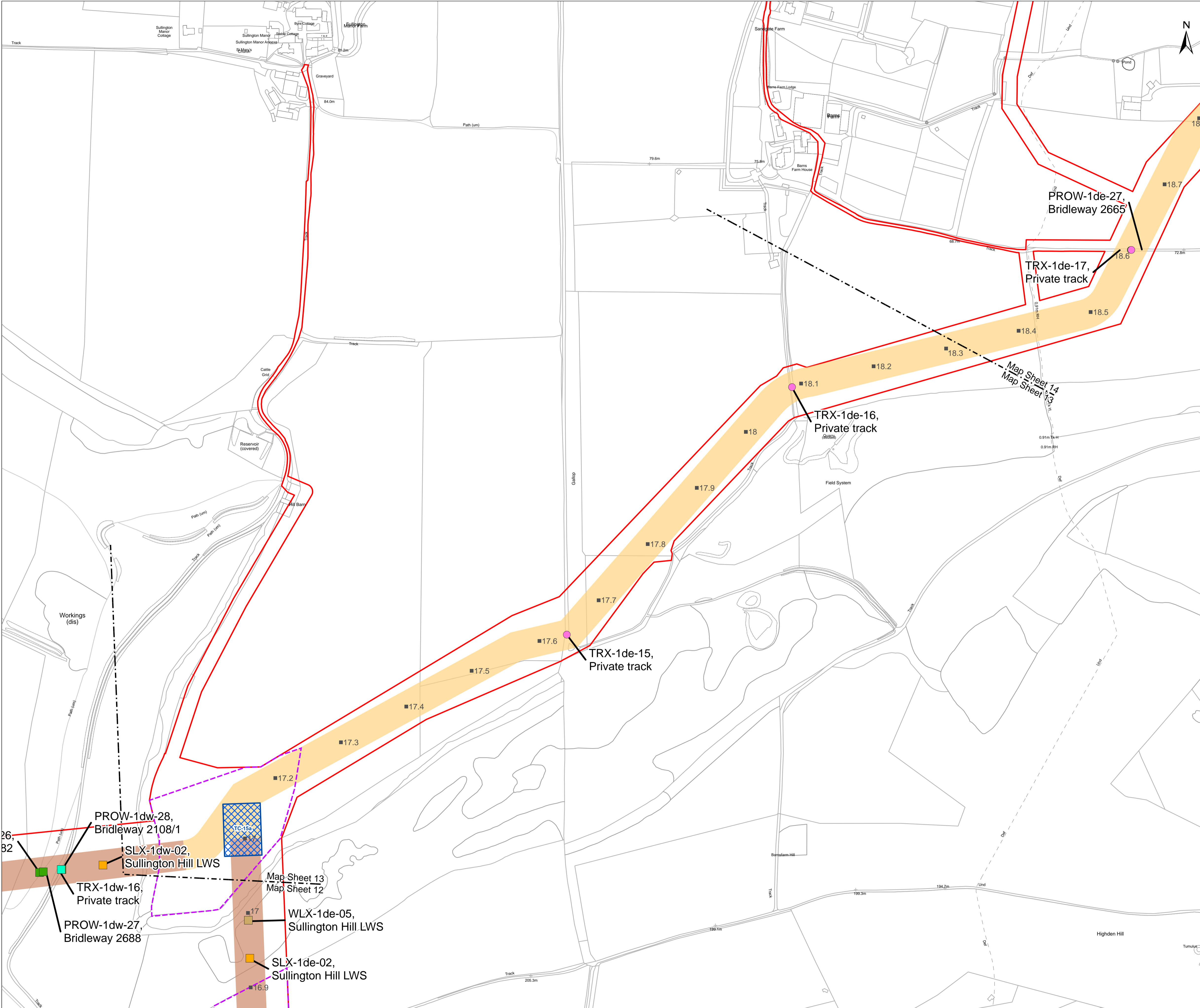

- Key**
- Development Consent Order Limits
  - 12.5 Kilometre Point (KP)
  - Indicative trenchless section
  - Indicative open cut section
  - Indicative HDD compound area
  - HDD Limit of Deviation
- Crossings**
- Public Right of Way, Open cut
  - Public Right of Way, Trenchless
  - Terrain, Trenchless
  - Track, Open cut
  - Track, Trenchless
  - Woodland, Trenchless

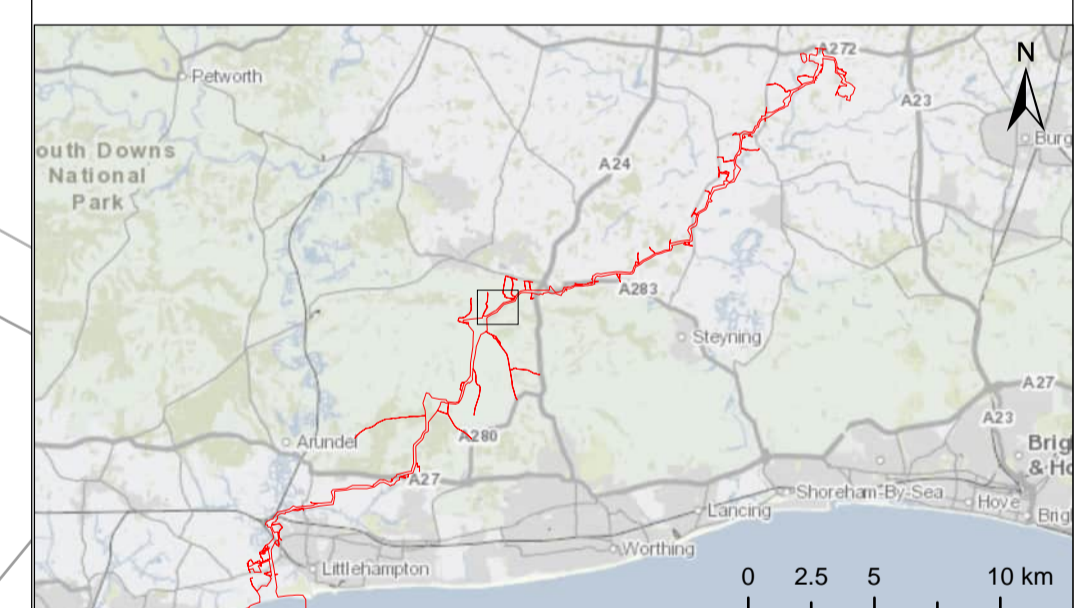

Due to scaling, some narrow areas (i.e. existing tracks) within the red line boundary may appear as a single/solid red line on the map.  
 Scale is 1:2,500 when printed at A1 (native page size)

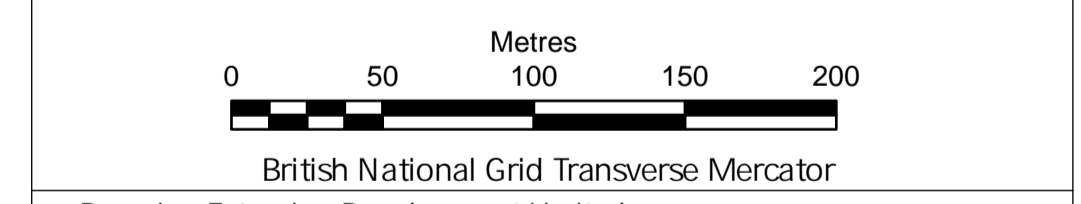

Rampion 2 Offshore Wind Farm  
 Crossing Schedule  
 Onshore Cable Corridor  
 Sheet 13

Outline Code of Construction Practice Appendix A

System Identifier: 42285-WOOD-ES-ON-PN-MD-0008				Version: 5.0
Company: RWE	Drawn By: LB	Chk/Prvd: RT	Drawn Date: 17-Jul-24	Status: FOR USE

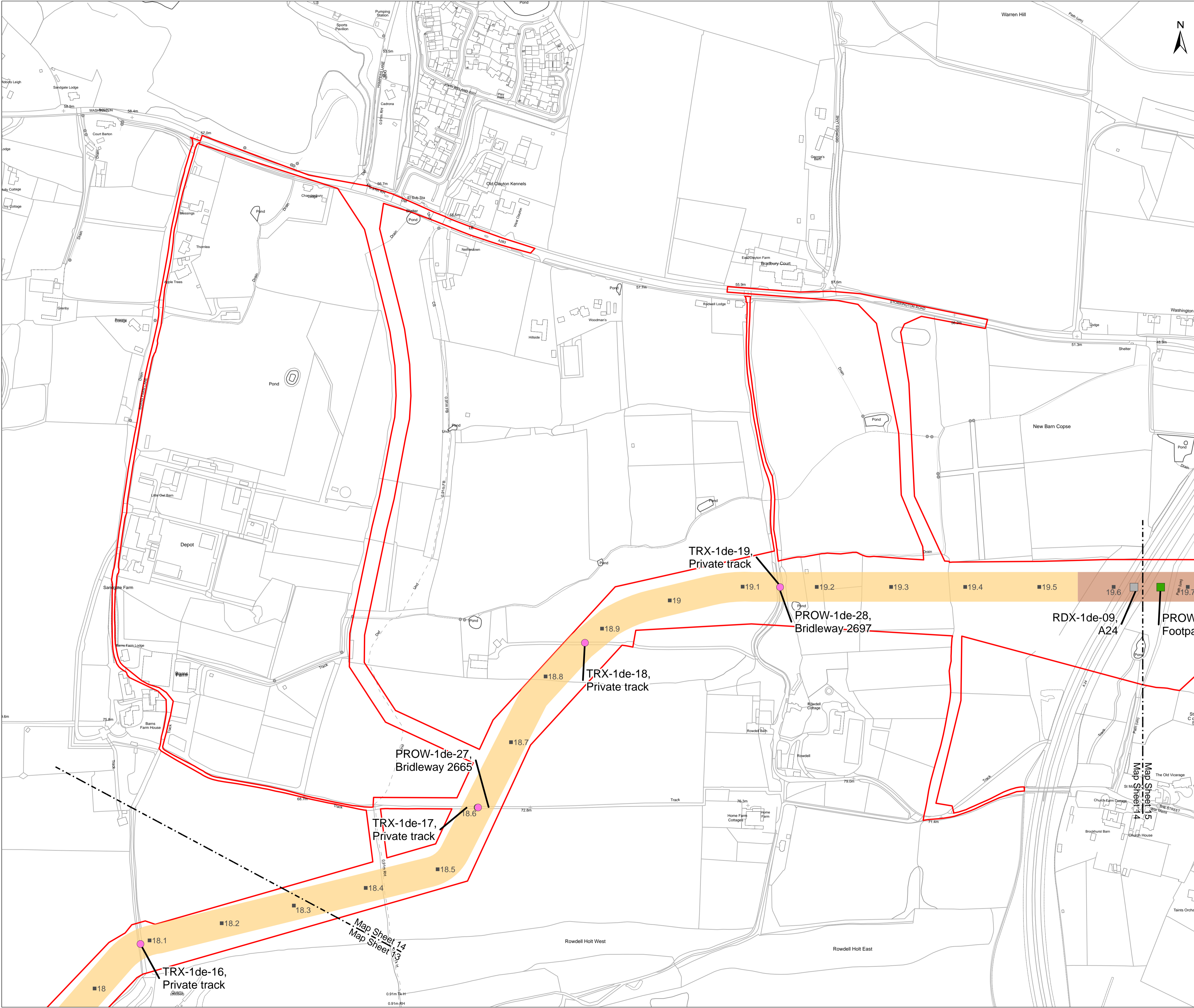

- Key**
- Development Consent Order Limits
  - 12.5 Kilometre Point (KP)
  - Indicative trenchless section
  - Indicative open cut section
- Crossings**
- Public Right of Way, Open cut
  - Public Right of Way, Trenchless
  - Road, Trenchless
  - Track, Open cut

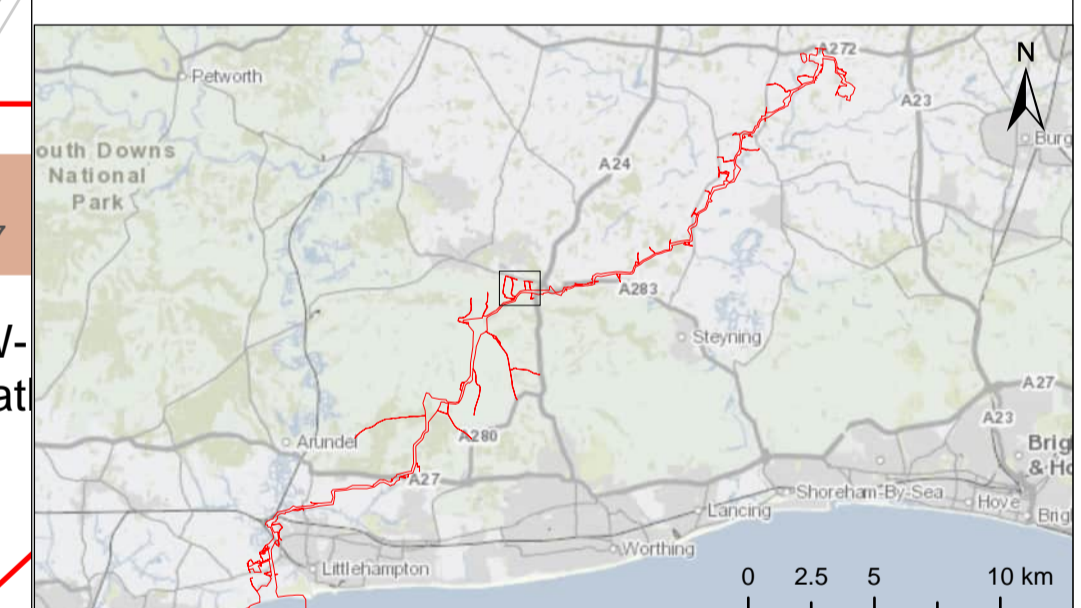

Due to scaling, some narrow areas (i.e. existing tracks) within the red line boundary may appear as a single/solid red line on the map.  
Scale is 1:2,500 when printed at A1 (native page size)

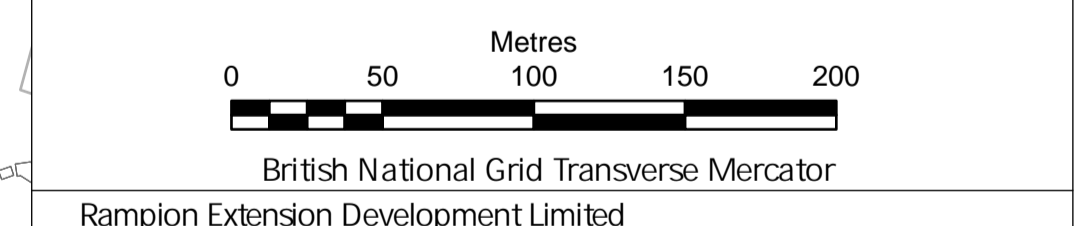

Rampion 2 Offshore Wind Farm  
Crossing Schedule  
Onshore Cable Corridor  
Sheet 14  
Outline Code of Construction Practice Appendix A

System Identifier: 42285-WOOD-ES-ON-PN-MD-0008  
Version: 5.0

Company:	Drawn By:	Chk/Prvd:	Drawn Date:	Status:
RWE	LB	RT	17-Jul-24	FOR USE

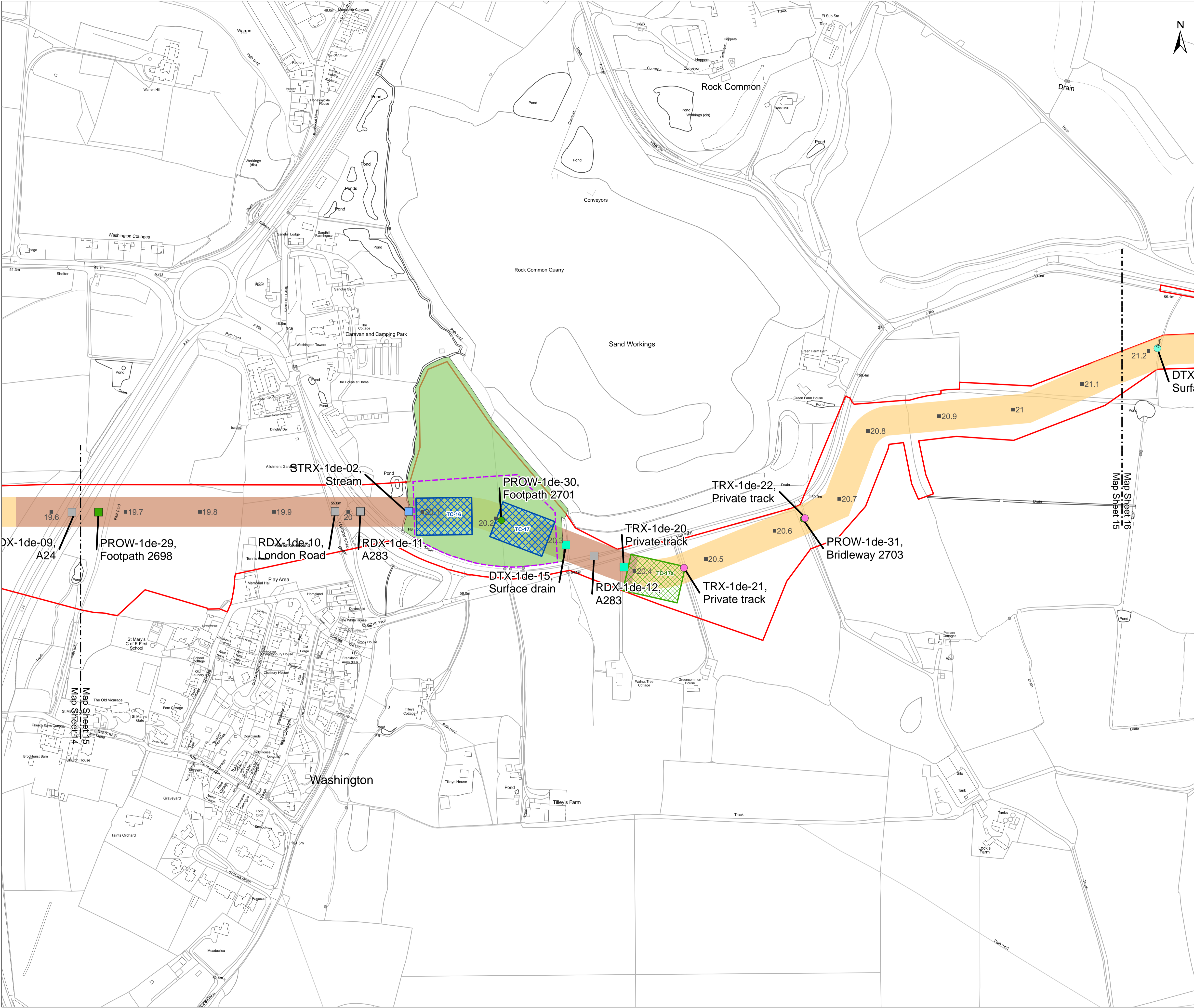

- Key**
- Development Consent Order Limits
  - 12.5 Kilometre Point (KP)
  - Indicative trenchless section
  - Indicative open cut section
  - Indicative HDD compound area
  - Alternative HDD area
  - HDD Limit of Deviation
  - Site compound

- Crossings**
- Public Right of Way, Open cut
  - Public Right of Way, Trenchless
  - Road, Trenchless
  - Surface Drain, Open cut
  - Surface Drain, Trenchless
  - Track, Open cut
  - Track, Trenchless
  - Watercourse, Trenchless

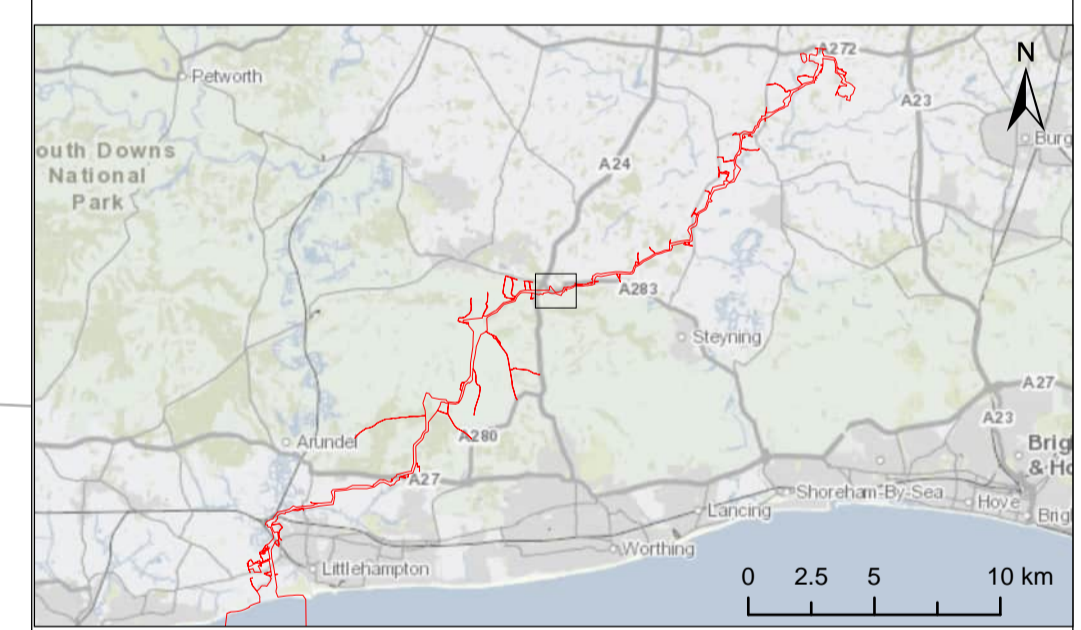

Due to scaling, some narrow areas (i.e. existing tracks) within the red line boundary may appear as a single/solid red line on the map.  
Scale is 1:2,500 when printed at A1 (native page size)

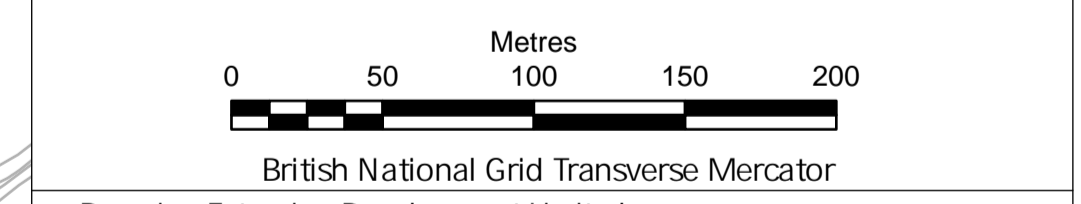

Rampion 2 Offshore Wind Farm  
Crossing Schedule  
Onshore Cable Corridor  
Sheet 15  
Outline Code of Construction Practice Appendix A

System Identifier: 42285-WOOD-ES-ON-PN-MD-0008  
Version: 5.0

Company:	Drawn By:	Chk/Prvd:	Drawn Date:	Status:
RWE	LB	RT	17-Jul-24	FOR USE

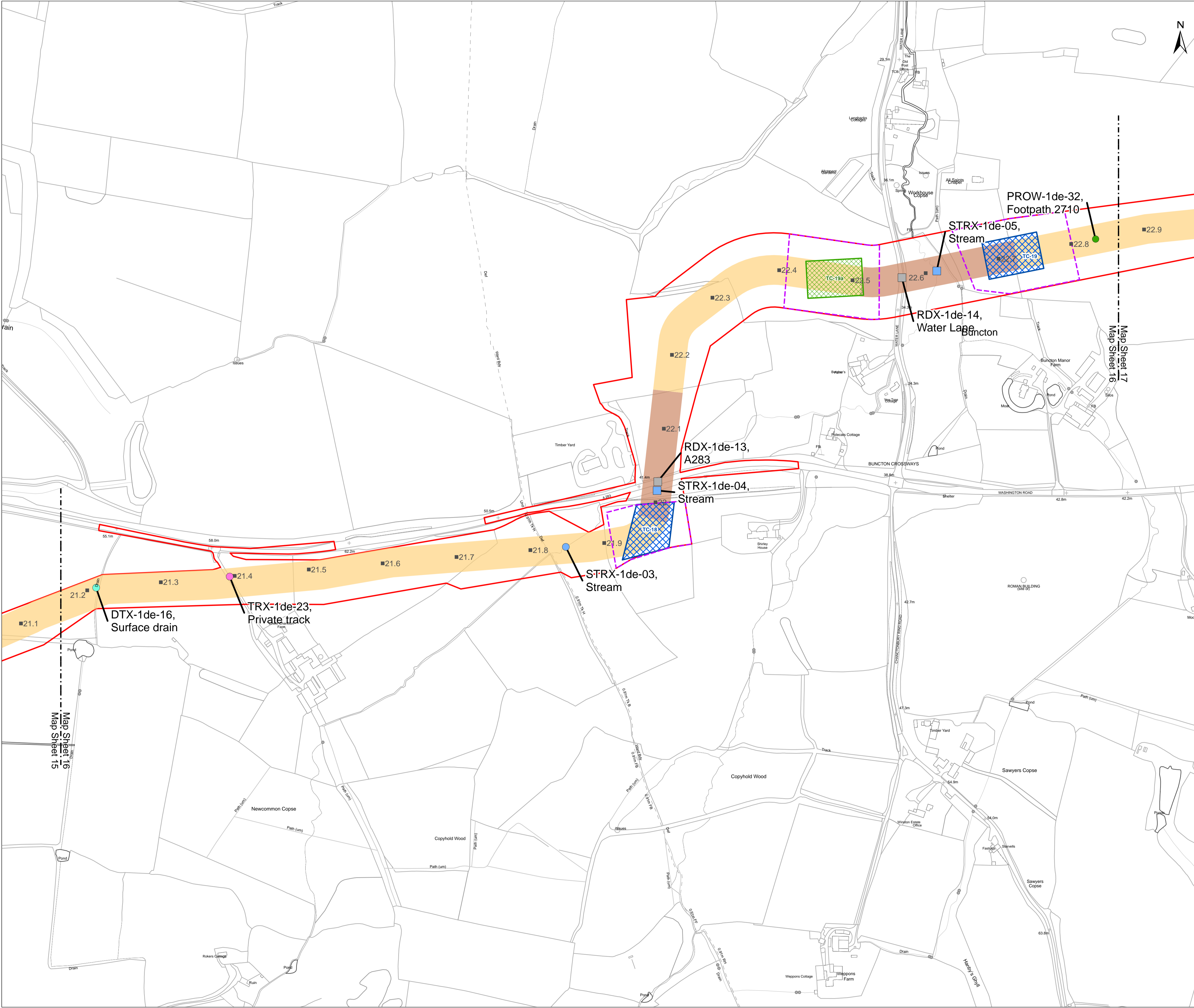

**Key**

- Development Consent Order Limits
- 12.5 Kilometre Point (KP)
- Indicative trenchless section
- Indicative open cut section
- Indicative HDD compound area
- Alternative HDD area
- HDD Limit of Deviation

**Crossings**

- Public Right of Way, Open cut
- Road, Trenchless
- Surface Drain, Open cut
- Track, Open cut
- Watercourse, Open cut
- Watercourse, Trenchless

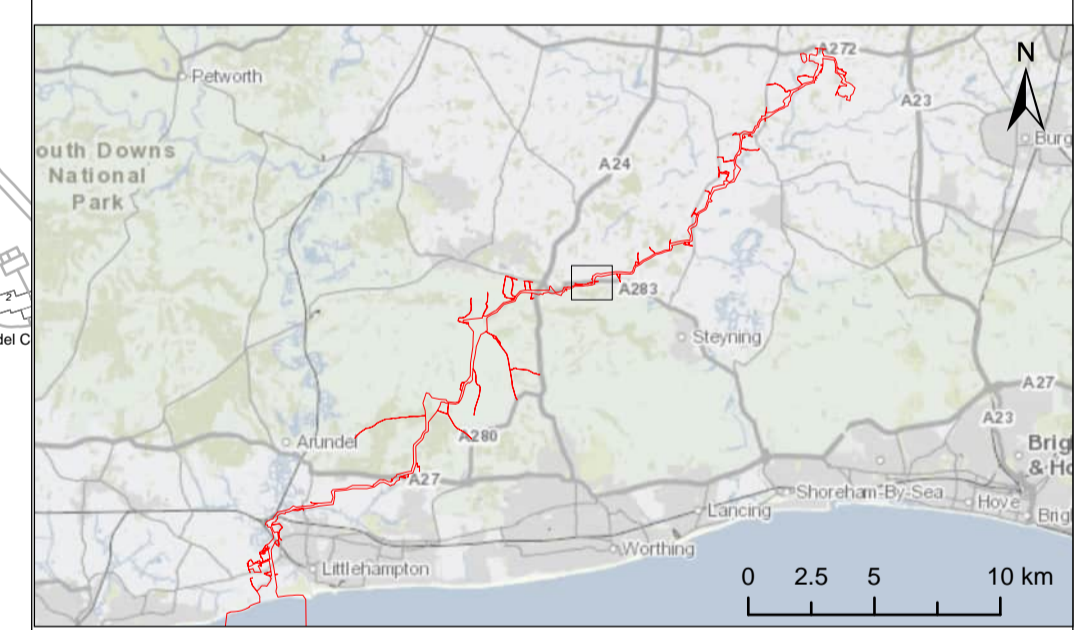

Due to scaling, some narrow areas (i.e. existing tracks) within the red line boundary may appear as a single/solid red line on the map.  
Scale is 1:2,500 when printed at A1 (native page size)

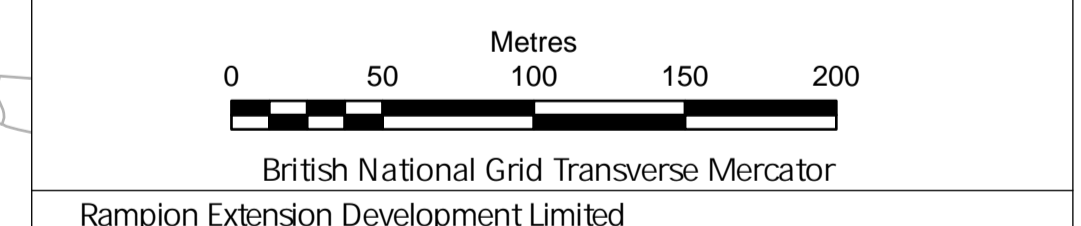

Rampion 2 Offshore Wind Farm  
Crossing Schedule  
Onshore Cable Corridor  
Sheet 16

Outline Code of Construction Practice Appendix A

System Identifier: 42285-WOOD-ES-ON-PN-MD-0008  
Version: 5.0

Company:	Drawn By:	Chk/Aprvd:	Drawn Date:	Status:
RWE	LB	RT	17-Jul-24	FOR USE

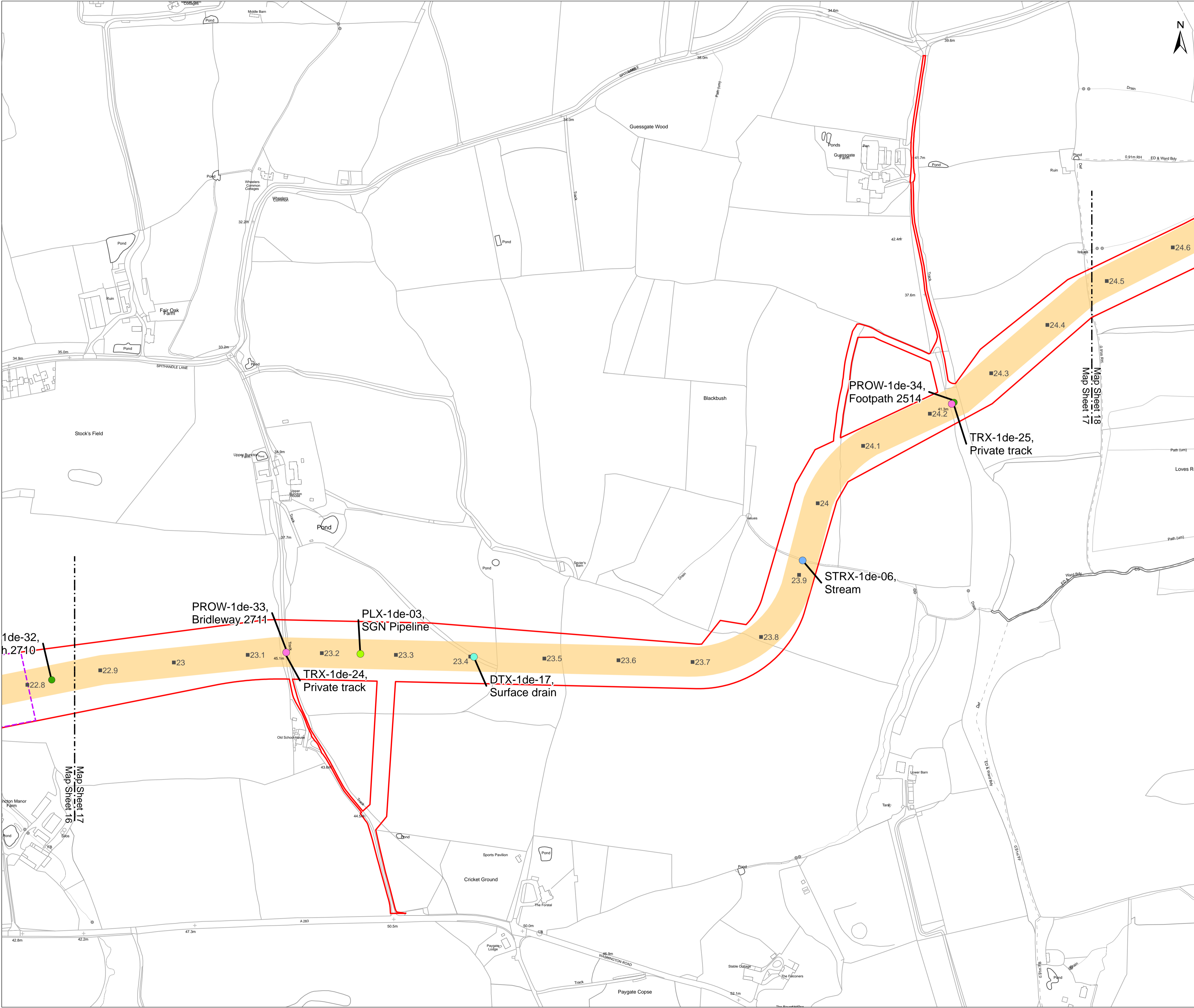

- Key**
- Development Consent Order Limits
  - 12.5 Kilometre Point (KP)
  - Indicative open cut section
  - HDD Limit of Deviation
- Crossings**
- Public Right of Way, Open cut
  - Surface Drain, Open cut
  - Track, Open cut
  - Watercourse, Open cut
  - SGN Pipeline, Open cut

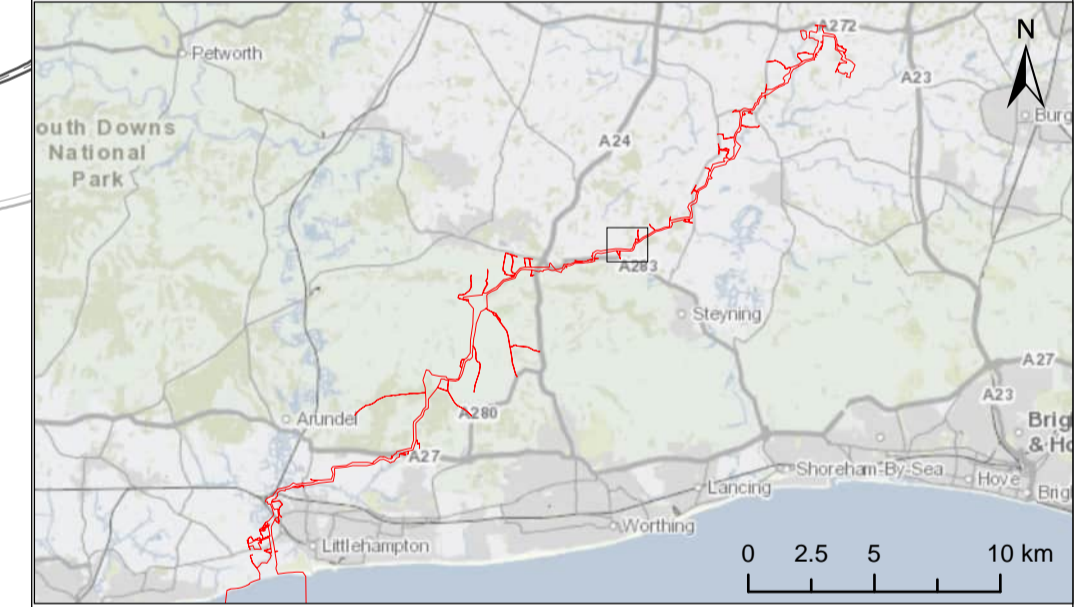

Due to scaling, some narrow areas (i.e. existing tracks) within the red line boundary may appear as a single/solid red line on the map.  
Scale is 1:2,500 when printed at A1 (native page size)

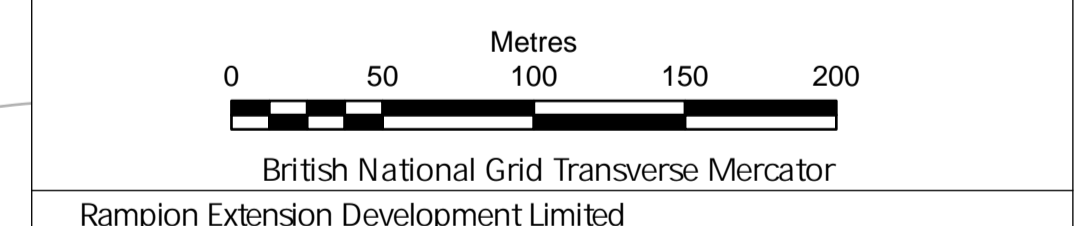

Rampion 2 Offshore Wind Farm  
Crossing Schedule  
Onshore Cable Corridor  
Sheet 17

Outline Code of Construction Practice Appendix A

System Identifier: 42285-WOOD-ES-ON-PN-MD-0008				Version: 5.0
Company: RWE	Drawn By: LB	Chk/Aprvd: RT	Drawn Date: 17-Jul-24	Status: FOR USE



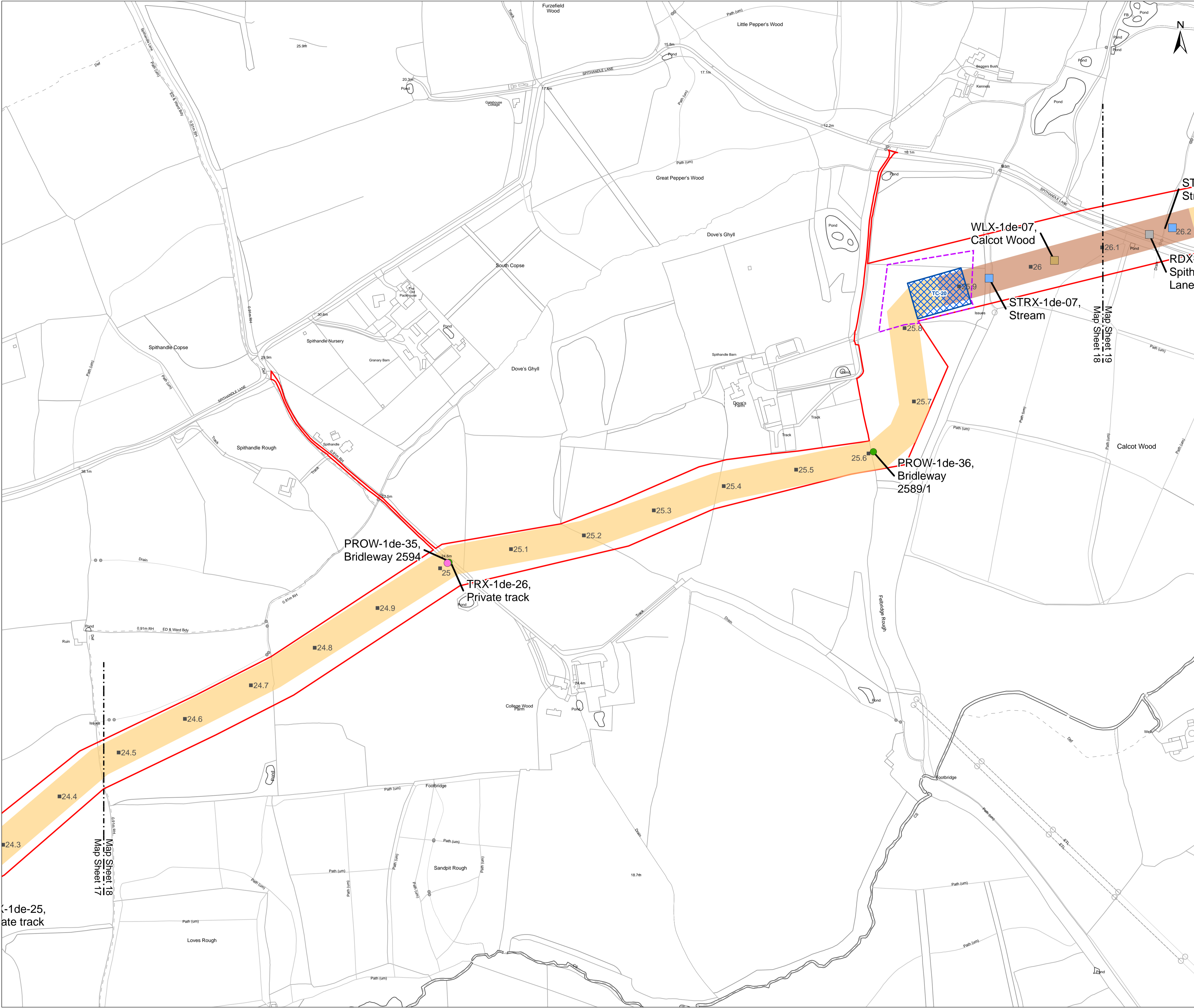

**Key**

- Development Consent Order Limits
- 12.5 Kilometre Point (KP)
- Indicative trenchless section
- Indicative open cut section
- Indicative HDD compound area
- HDD Limit of Deviation

**Crossings**

- Public Right of Way, Open cut
- Road, Trenchless
- Track, Open cut
- Watercourse, Trenchless
- Woodland, Trenchless

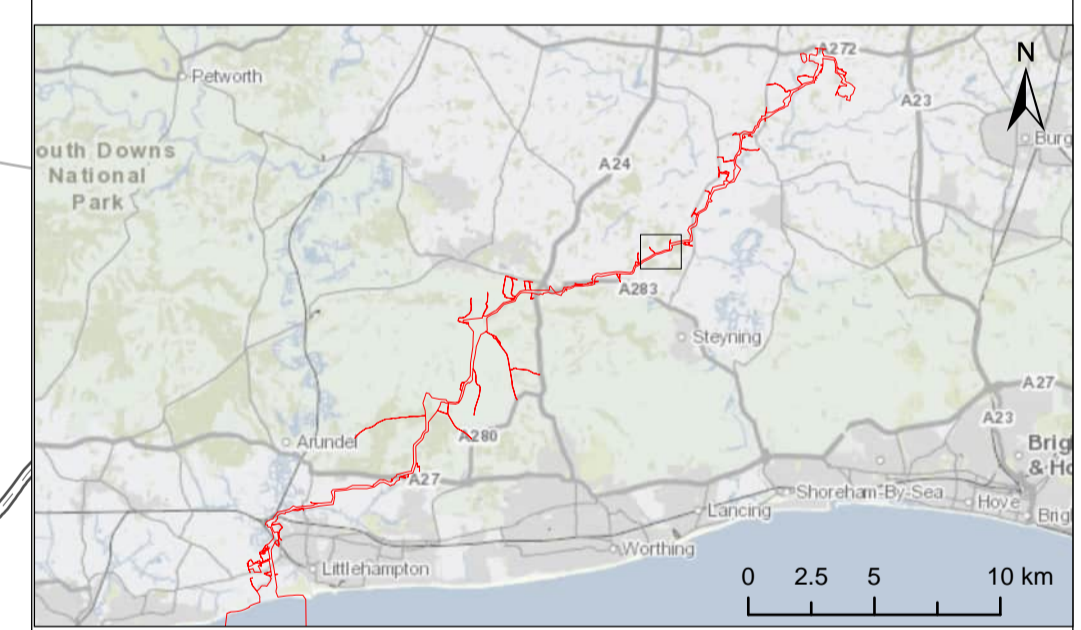

Due to scaling, some narrow areas (i.e. existing tracks) within the red line boundary may appear as a single/solid red line on the map.  
 Scale is 1:2,500 when printed at A1 (native page size)

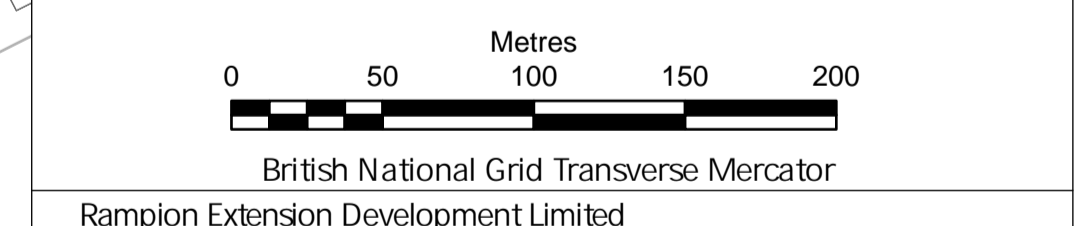

Rampion 2 Offshore Wind Farm  
 Crossing Schedule  
 Onshore Cable Corridor  
 Sheet 18  
 Outline Code of Construction Practice Appendix A

System Identifier: 42285-WOOD-ES-ON-PN-MD-0008				Version: 5.0
Company: RWE	Drawn By: LB	Chk/Aprvd: RT	Drawn Date: 17-Jul-24	Status: FOR USE

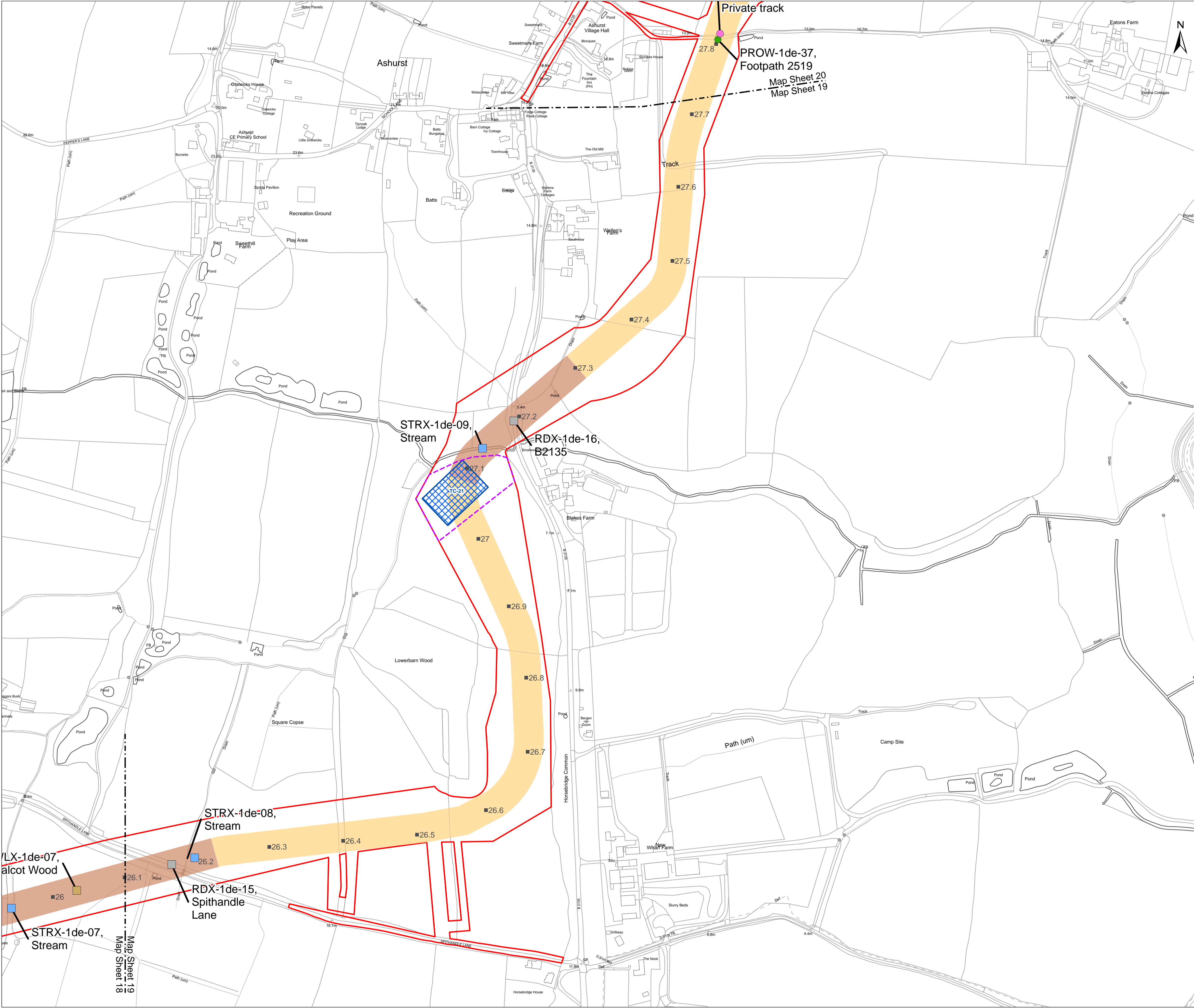

**Key**

- Development Consent Order Limits
- Indicative trenchless section
- Indicative open cut section
- Indicative HDD compound area
- HDD Limit of Deviation

**Crossings**

- Public Right of Way, Open cut
- Road, Trenchless
- Track, Open cut
- Watercourse, Trenchless
- Woodland, Trenchless

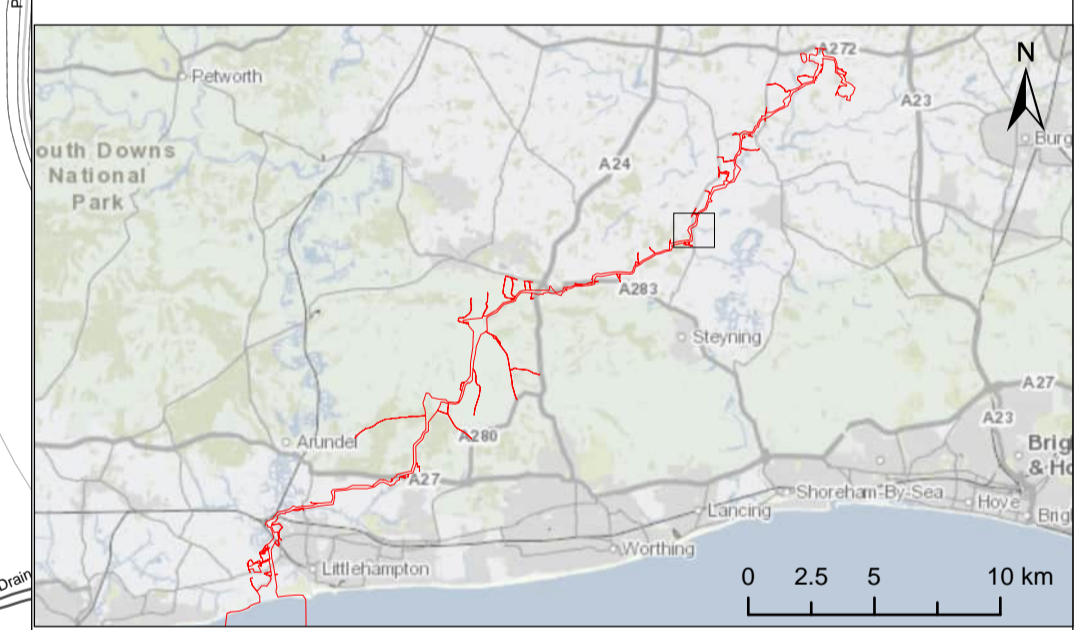

Due to scaling, some narrow areas (i.e. existing tracks) within the red line boundary may appear as a single/solid red line on the map.  
Scale is 1:2,500 when printed at A1 (native page size)

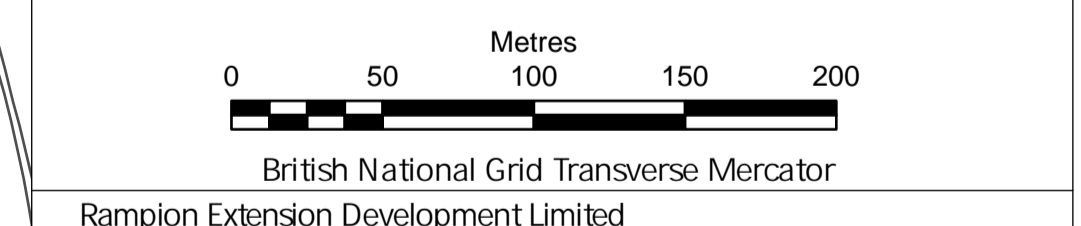

Rampion Extension Development Limited

Rampion 2 Offshore Wind Farm  
Crossing Schedule  
Onshore Cable Corridor  
Sheet 19

Outline Code of Construction Practice Appendix A

System Identifier: 42285-WOOD-ES-ON-PN-MD-0008	Version: 5.0
---	-----------------

Company: RWE	Drawn By: LB	Chk/Prvd: RT	Drawn Date: 17-Jul-24	Status: FOR USE
-----------------	-----------------	-----------------	--------------------------	--------------------

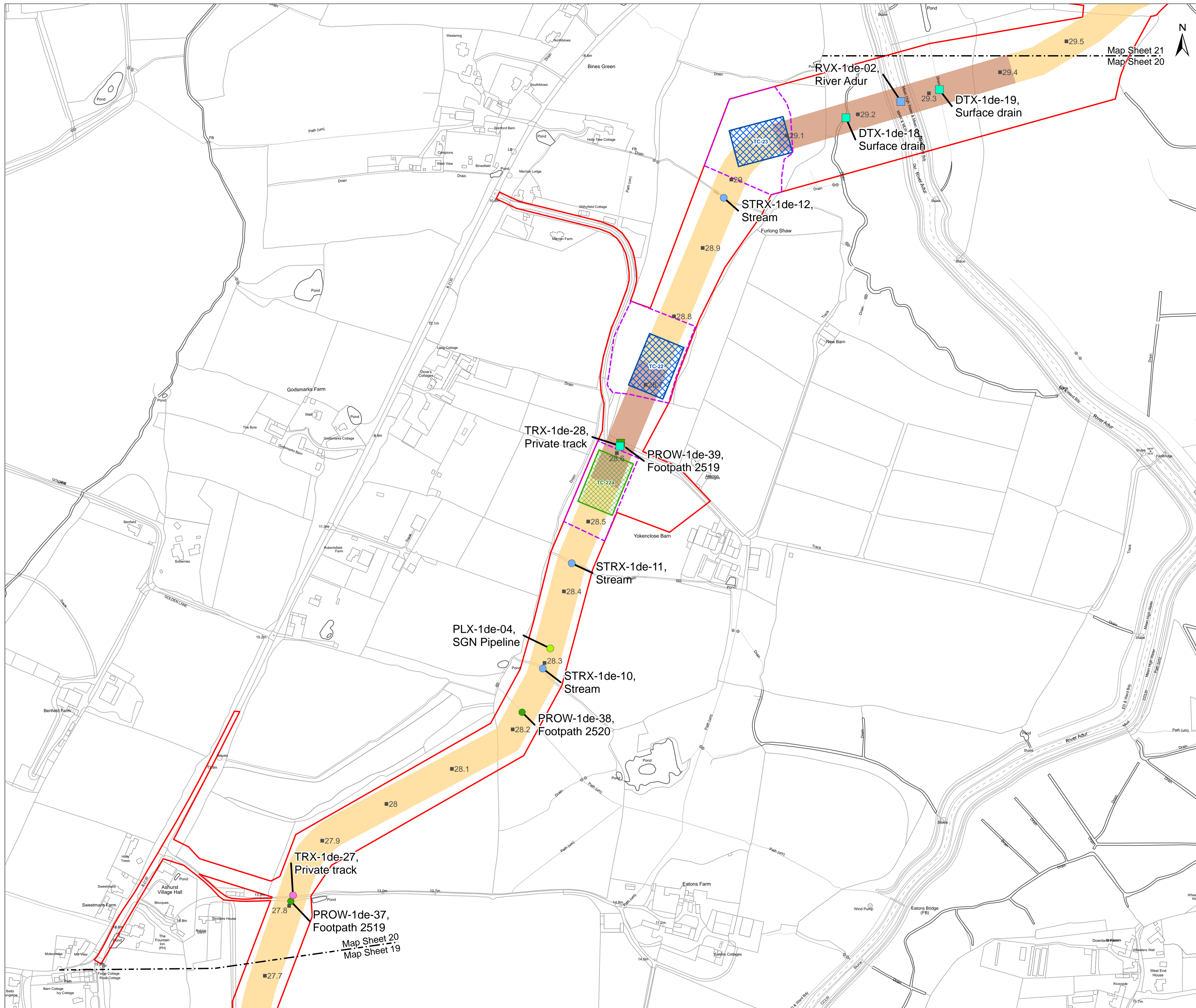

- Key**
- Development Consent Order Limits
  - 12.5 Kilometre Point (KP)
  - Indicative trenchless section
  - Indicative open cut section
  - Indicative HDD compound area
  - Alternative HDD area
  - HDD Limit of Deviation
- Crossings**
- Public Right of Way, Open cut
  - Public Right of Way, Trenchless
  - Surface Drain, Trenchless
  - Track, Open cut
  - Track, Trenchless
  - Watercourse, Open cut
  - Watercourse, Trenchless
  - SGN Pipeline, Open cut

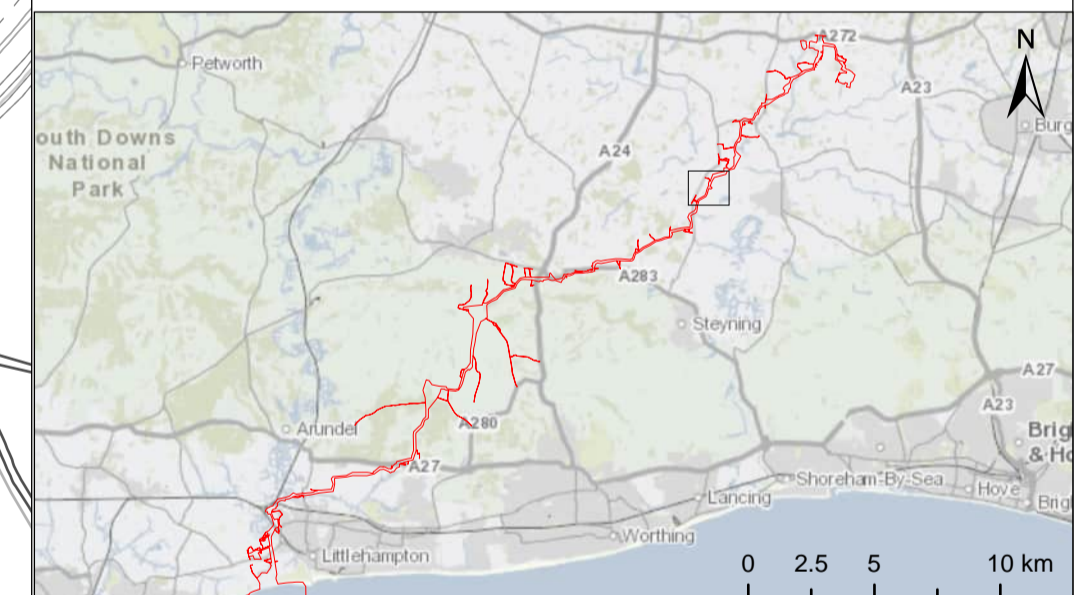

Due to scaling, some narrow areas (i.e. existing tracks) within the red line boundary may appear as a single/solid red line on the map.  
Scale is 1:2,500 when printed at A1 (native page size)

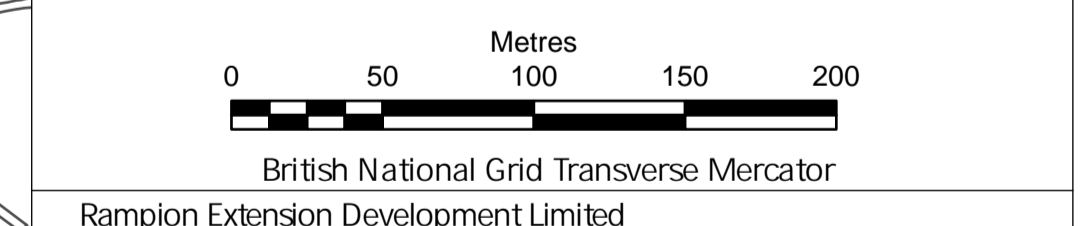

Rampion 2 Offshore Wind Farm  
Crossing Schedule  
Onshore Cable Corridor  
Sheet 20  
Outline Code of Construction Practice Appendix A

System Identifier: 42285-WOOD-ES-ON-PN-MD-0008		Version: 5.0
Company: RWE	Drawn By: LB	Chk/Prvd: RT
Drawn Date: 17-Jul-24	Status: FOR USE	

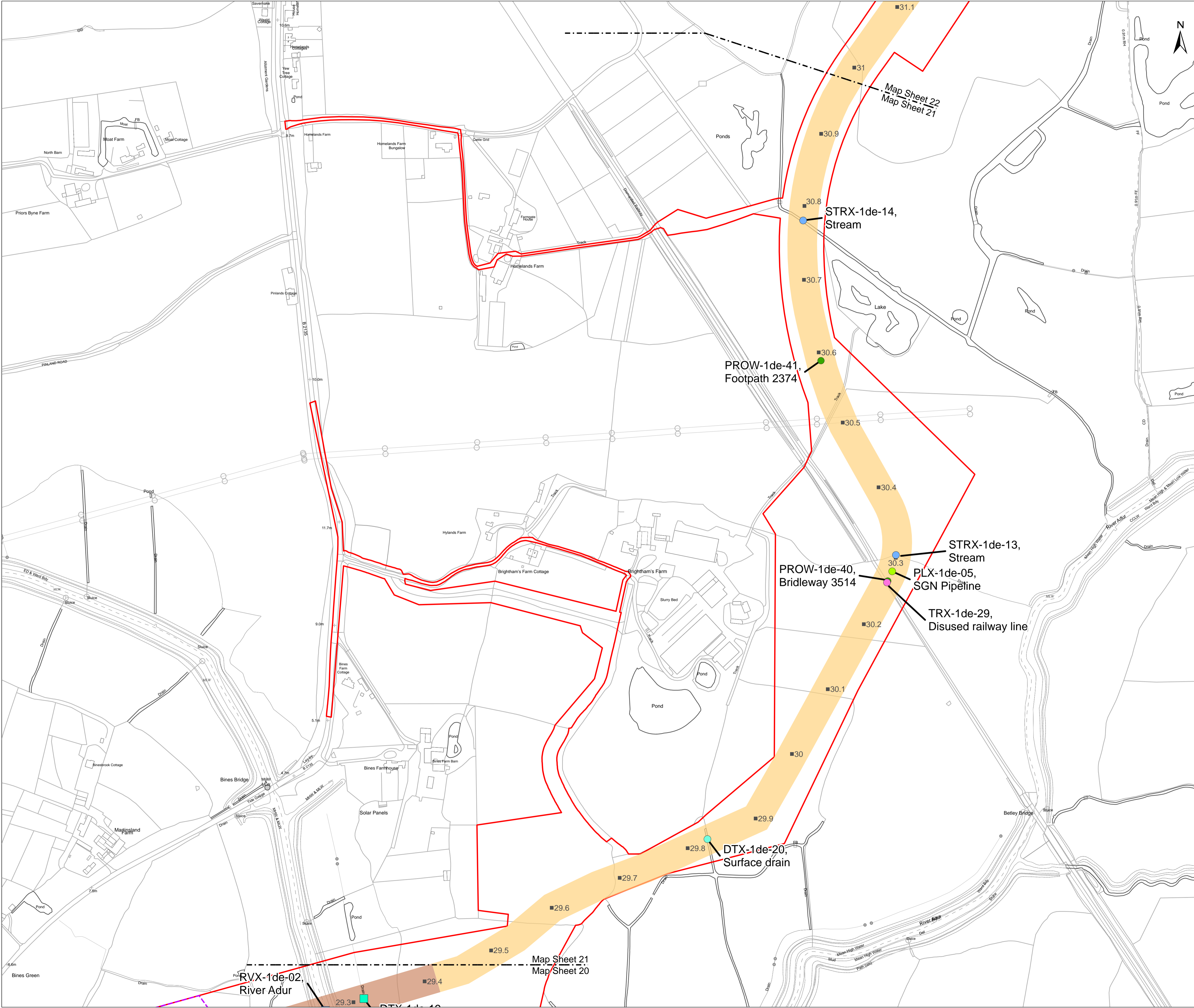

- Key**
- Development Consent Order Limits
  - 12.5 Kilometre Point (KP)
  - Indicative trenchless section
  - Indicative open cut section
  - HDD Limit of Deviation
- Crossings**
- Public Right of Way, Open cut
  - Surface Drain, Open cut
  - Surface Drain, Trenchless
  - Track, Open cut
  - Watercourse, Open cut
  - Watercourse, Trenchless
  - SGN Pipeline, Open cut

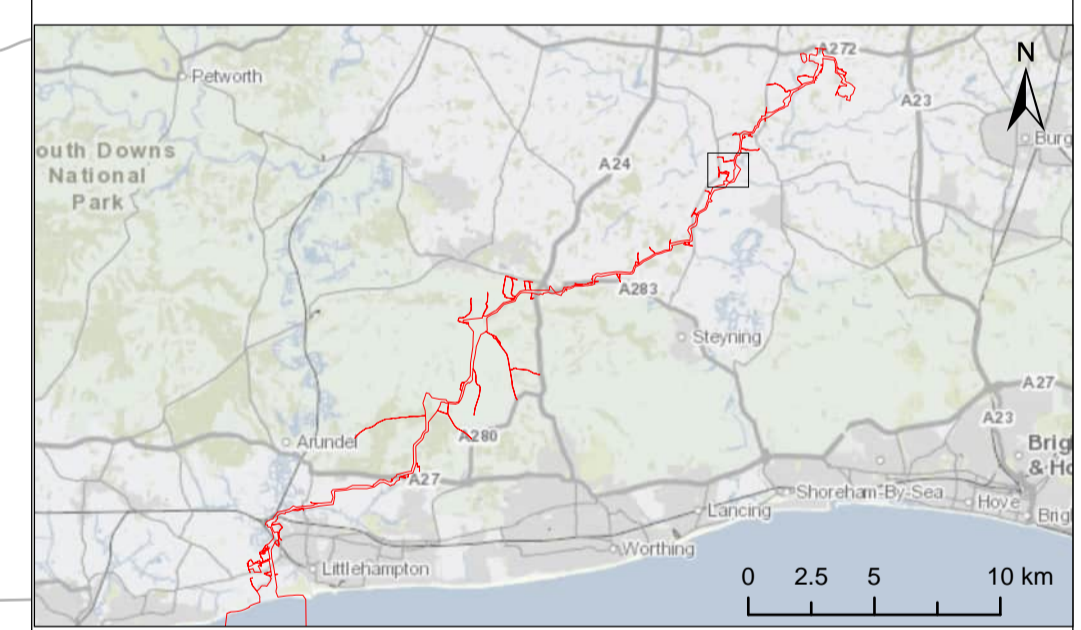

Due to scaling, some narrow areas (i.e. existing tracks) within the red line boundary may appear as a single/solid red line on the map.  
Scale is 1:2,500 when printed at A1 (native page size)

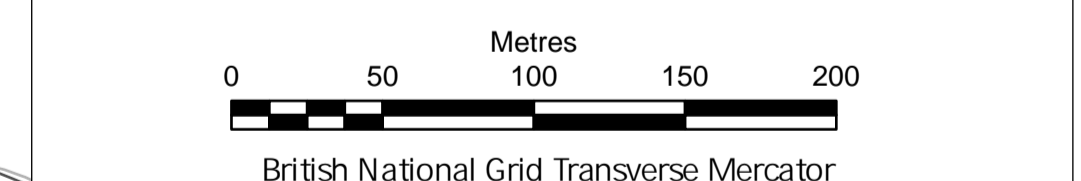

Rampion 2 Offshore Wind Farm  
Crossing Schedule  
Onshore Cable Corridor  
Sheet 21  
Outline Code of Construction Practice Appendix A

System Identifier: 42285-WOOD-ES-ON-PN-MD-0008  
Version: 5.0

Company:	Drawn By:	Chk/Prvd:	Drawn Date:	Status:
RWE	LB	RT	17-Jul-24	FOR USE

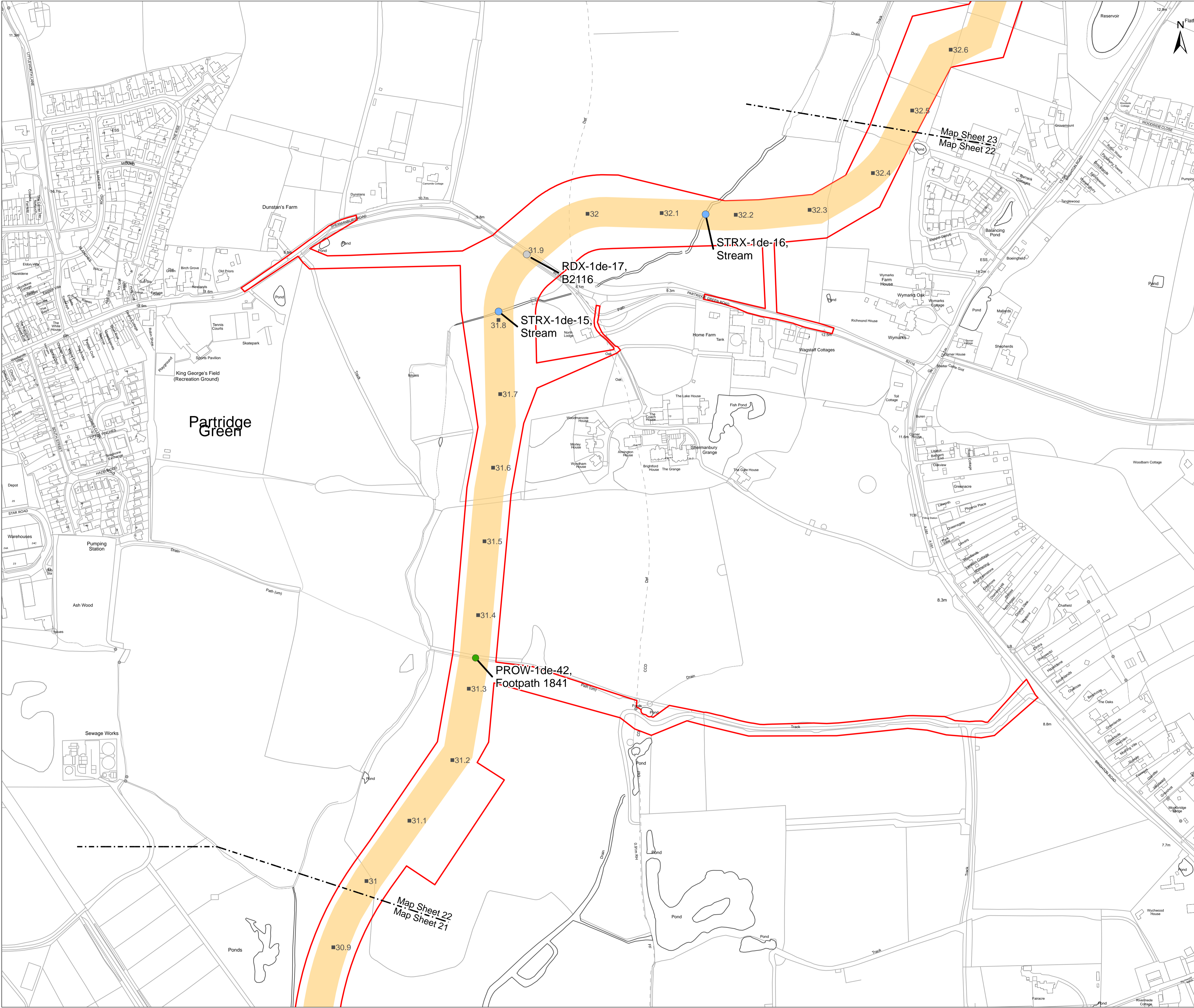

- Key**
- Development Consent Order Limits
  - 12.5 Kilometre Point (KP)
  - Indicative open cut section
- Crossings**
- Public Right of Way, Open cut
  - Road, Open cut
  - Watercourse, Open cut

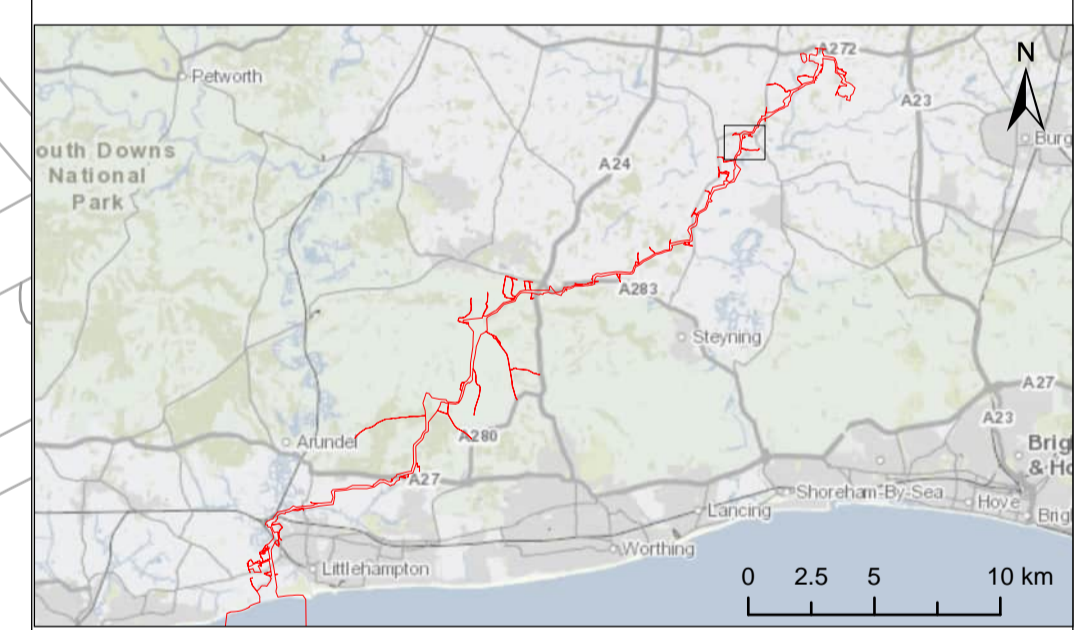

Due to scaling, some narrow areas (i.e. existing tracks) within the red line boundary may appear as a single/solid red line on the map.

Scale is 1:2,500 when printed at A1 (native page size)

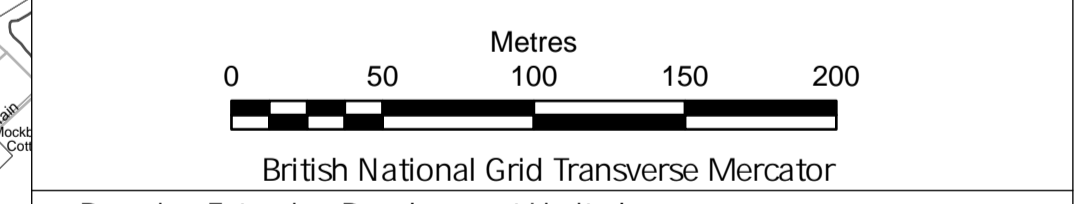

Rampion 2 Offshore Wind Farm  
 Crossing Schedule  
 Onshore Cable Corridor  
 Sheet 22

Outline Code of Construction Practice Appendix A

System Identifier: 42285-WOOD-ES-ON-PN-MD-0008				Version: 5.0
Company: RWE	Drawn By: LB	Chk/Aprvd: RT	Drawn Date: 17-Jul-24	Status: FOR USE

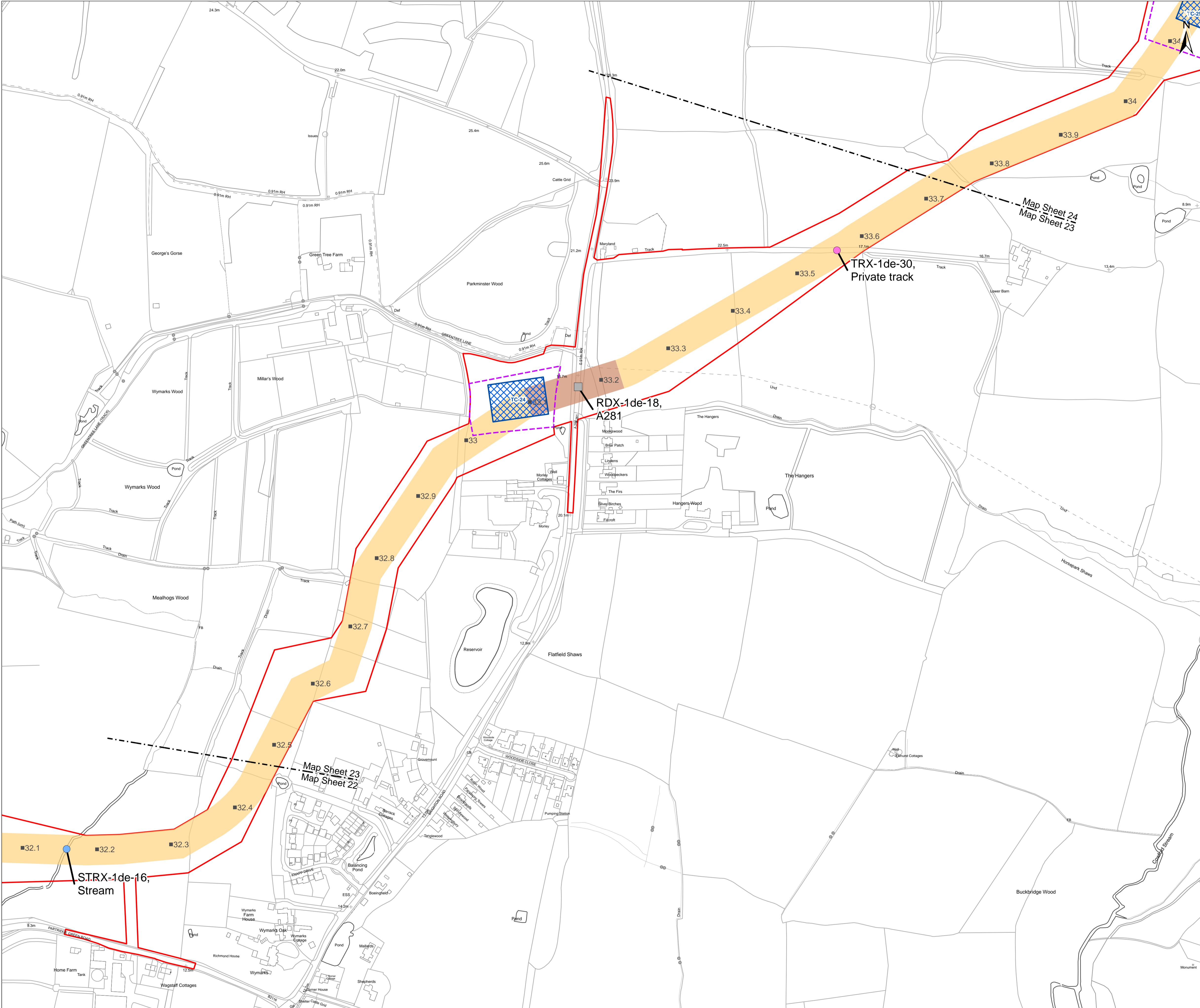

**Key**

- Development Consent Order Limits
- 12.5 Kilometre Point (KP)
- Indicative trenchless section
- Indicative open cut section
- Indicative HDD compound area
- HDD Limit of Deviation

**Crossings**

- Road, Trenchless
- Track, Open cut
- Watercourse, Open cut

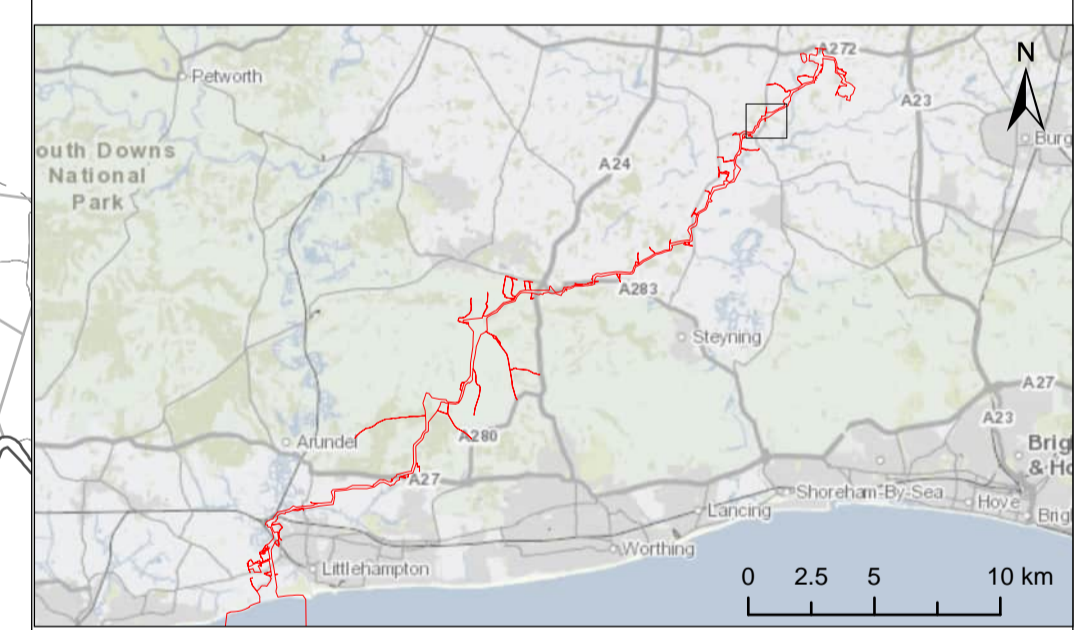

Due to scaling, some narrow areas (i.e. existing tracks) within the red line boundary may appear as a single/solid red line on the map.  
 Scale is 1:2,500 when printed at A1 (native page size)

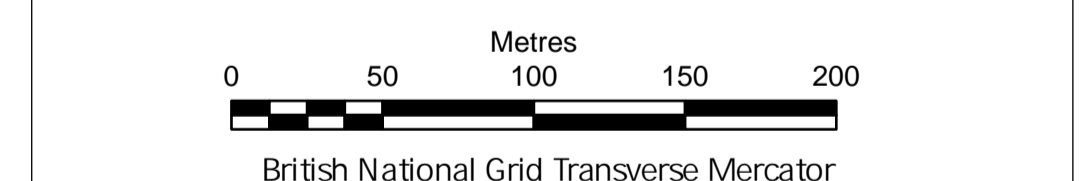

Rampion Extension Development Limited

Rampion 2 Offshore Wind Farm  
 Crossing Schedule  
 Onshore Cable Corridor  
 Sheet 23

Outline Code of Construction Practice Appendix A

System Identifier: 42285-WOOD-ES-ON-PN-MD-0008				Version: 5.0
Company: RWE	Drawn By: LB	Chk/Prvd: RT	Drawn Date: 17-Jul-24	Status: FOR USE

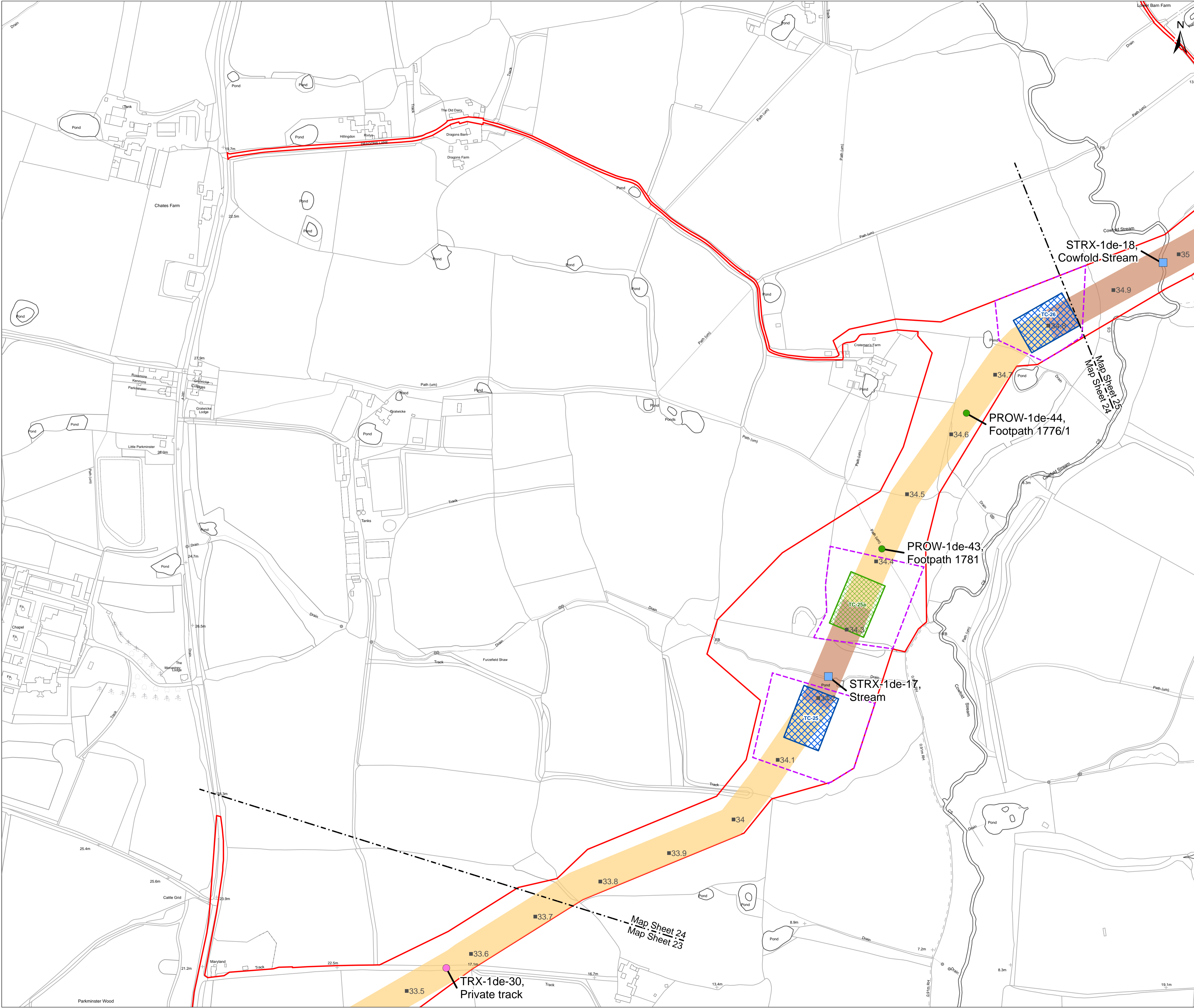

**Key**

- Development Consent Order Limits
- 12.5 Kilometre Point (KP)
- Indicative trenchless section
- Indicative open cut section
- Indicative HDD compound area
- Alternative HDD area
- HDD Limit of Deviation

**Crossings**

- Public Right of Way, Open cut
- Track, Open cut
- Watercourse, Trenchless

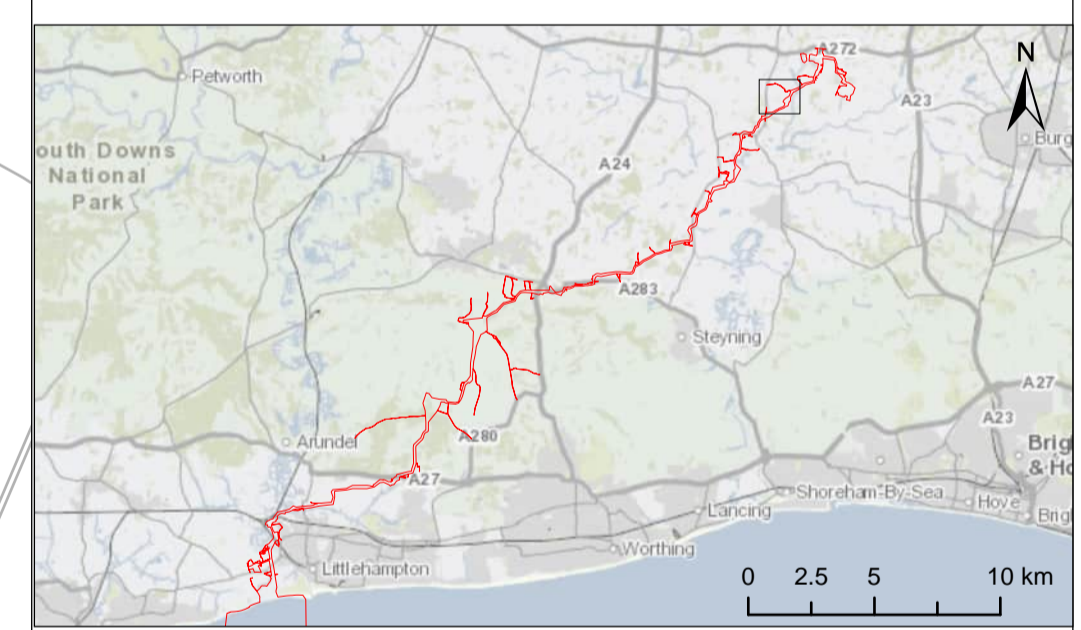

Due to scaling, some narrow areas (i.e. existing tracks) within the red line boundary may appear as a single/solid red line on the map.  
 Scale is 1:2,500 when printed at A1 (native page size)

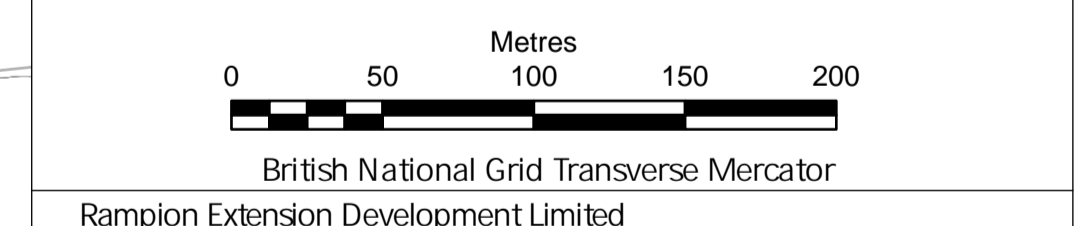

Rampion 2 Offshore Wind Farm  
 Crossing Schedule  
 Onshore Cable Corridor  
 Sheet 24

Outline Code of Construction Practice Appendix A

System Identifier: 42285-WOOD-ES-ON-PN-MD-0008				Version: 5.0
Company: RWE	Drawn By: LB	Chk/Prvd: RT	Drawn Date: 17-Jul-24	Status: FOR USE

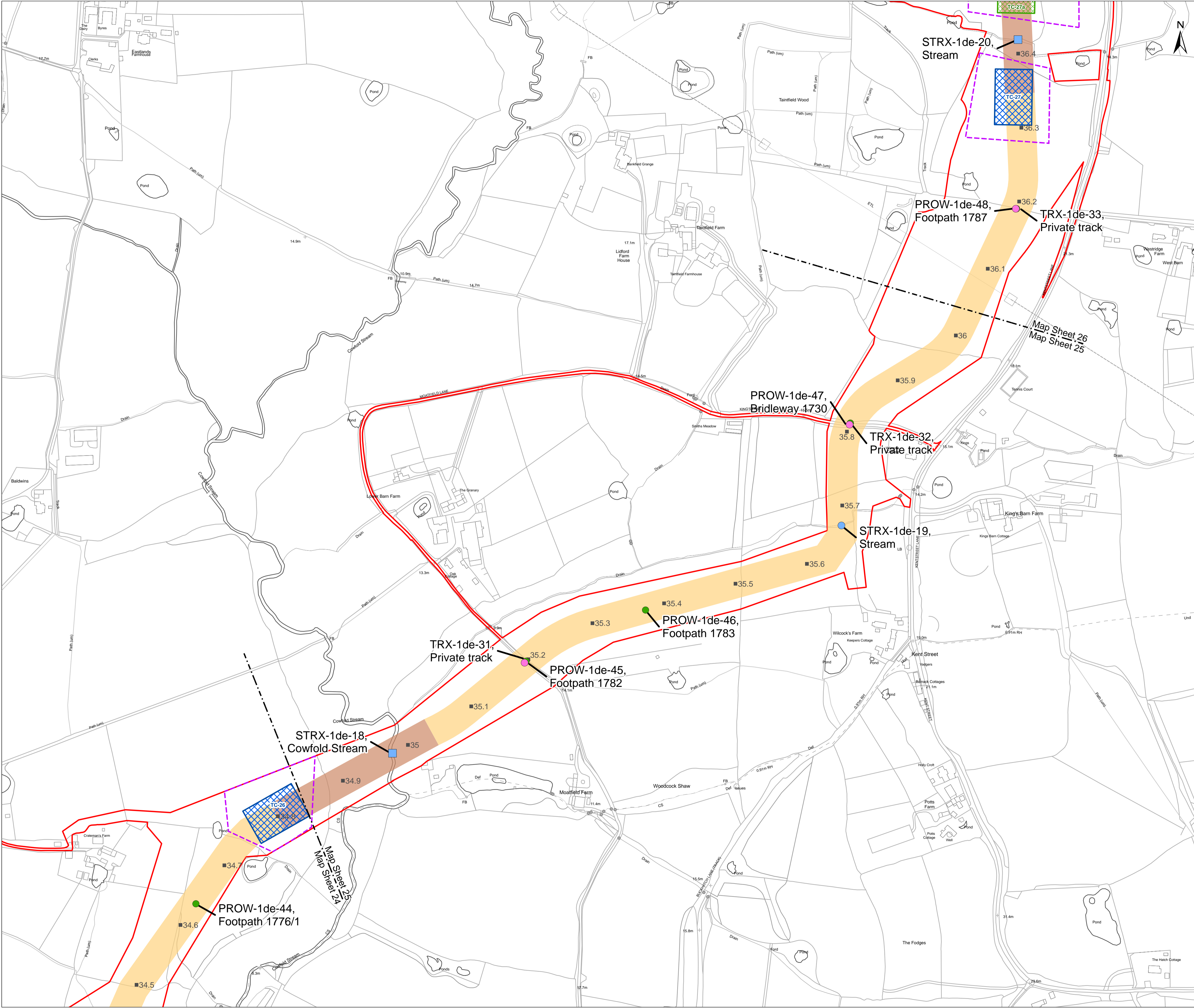

**Key**

- Development Consent Order Limits
- 12.5 Kilometre Point (KP)
- Indicative trenchless section
- Indicative open cut section
- Indicative HDD compound area
- Alternative HDD area
- HDD Limit of Deviation

**Crossings**

- Public Right of Way, Open cut
- Track, Open cut
- Watercourse, Open cut
- Watercourse, Trenchless

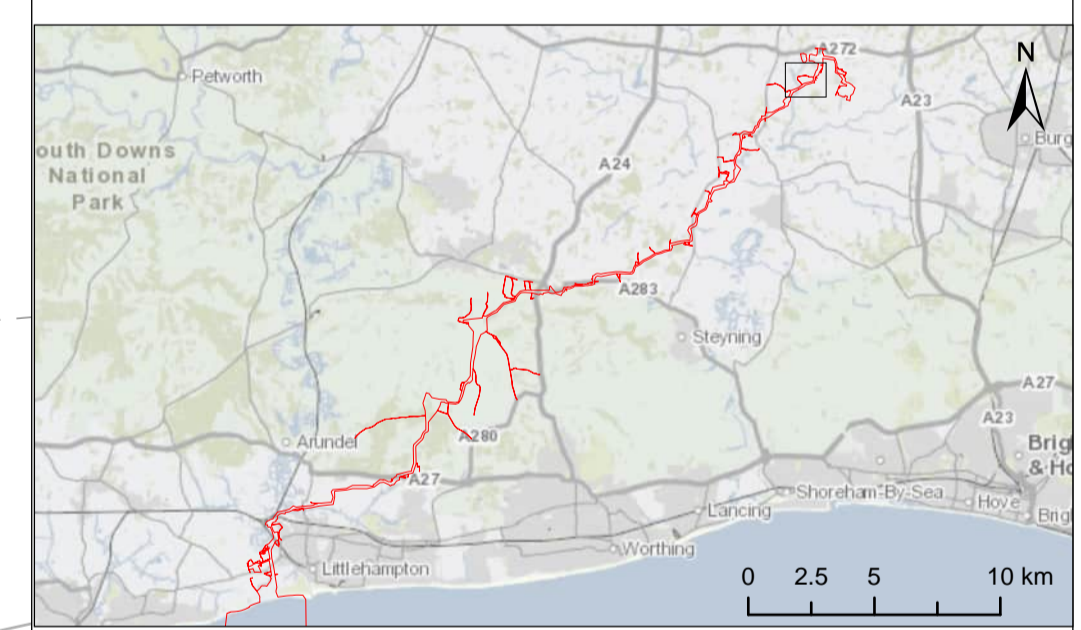

Due to scaling, some narrow areas (i.e. existing tracks) within the red line boundary may appear as a single/solid red line on the map.  
Scale is 1:2,500 when printed at A1 (native page size)

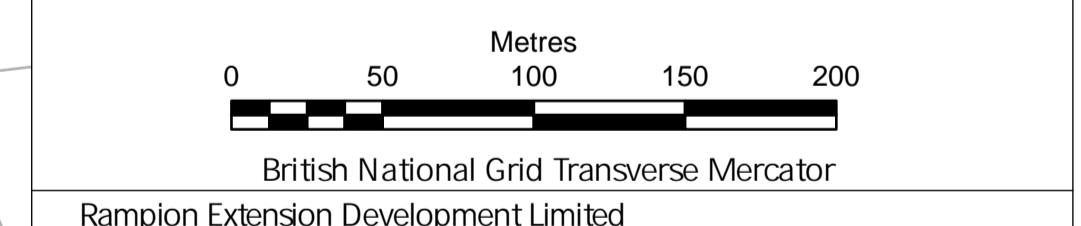

Rampion 2 Offshore Wind Farm  
Crossing Schedule  
Onshore Cable Corridor  
Sheet 25

Outline Code of Construction Practice Appendix A

System Identifier: 42285-WOOD-ES-ON-PN-MD-0008				Version: 5.0
Company: RWE	Drawn By: LB	Chk/Prvd: RT	Drawn Date: 17-Jul-24	Status: FOR USE



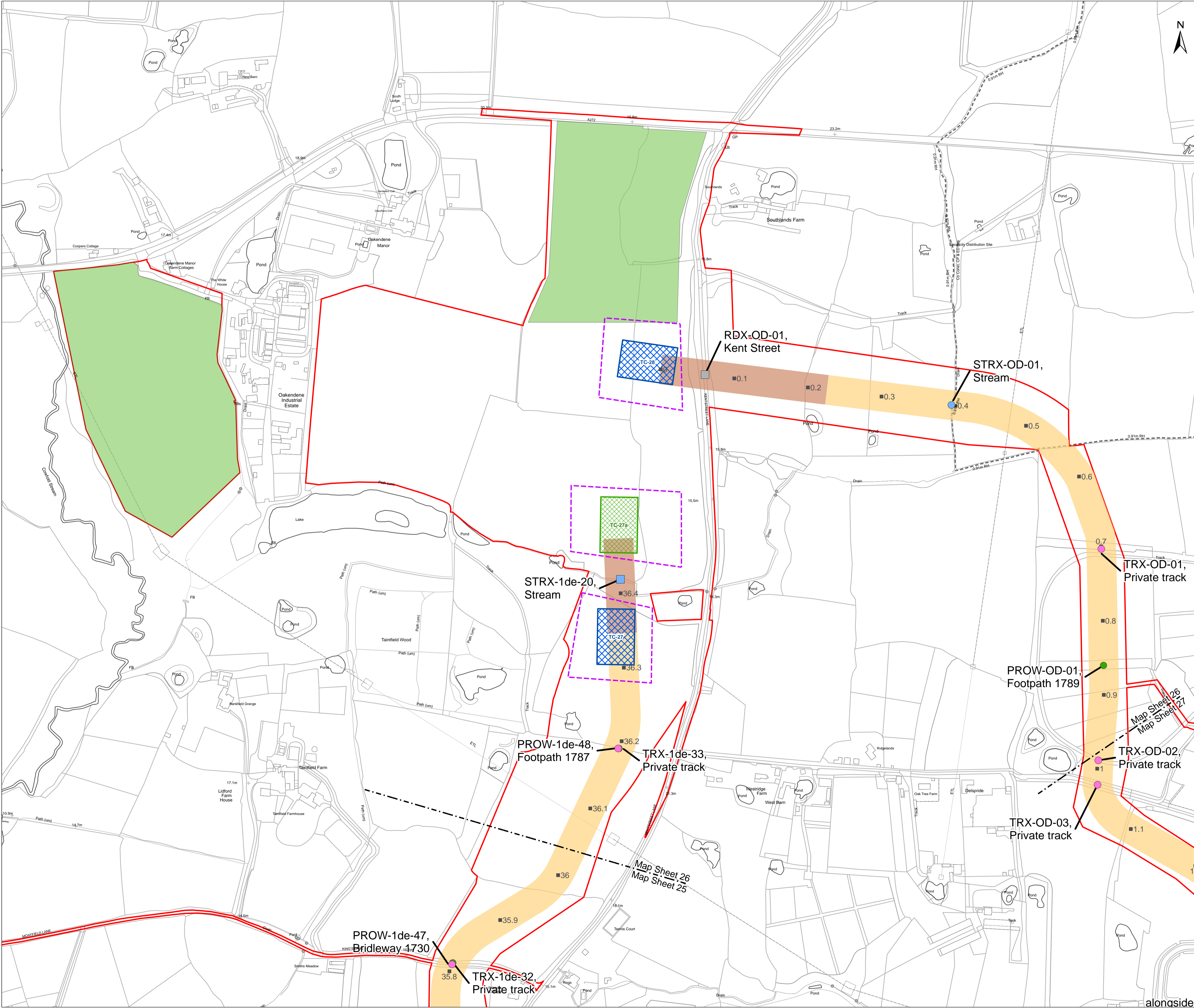

- Key**
- Development Consent Order Limits
  - 12.5 Kilometre Point (KP)
  - Indicative trenchless section
  - Indicative open cut section
  - Indicative HDD compound area
  - Alternative HDD area
  - HDD Limit of Deviation
  - Site compound
- Crossings**
- Public Right of Way, Open cut
  - Road, Trenchless
  - Track, Open cut
  - Watercourse, Open cut
  - Watercourse, Trenchless

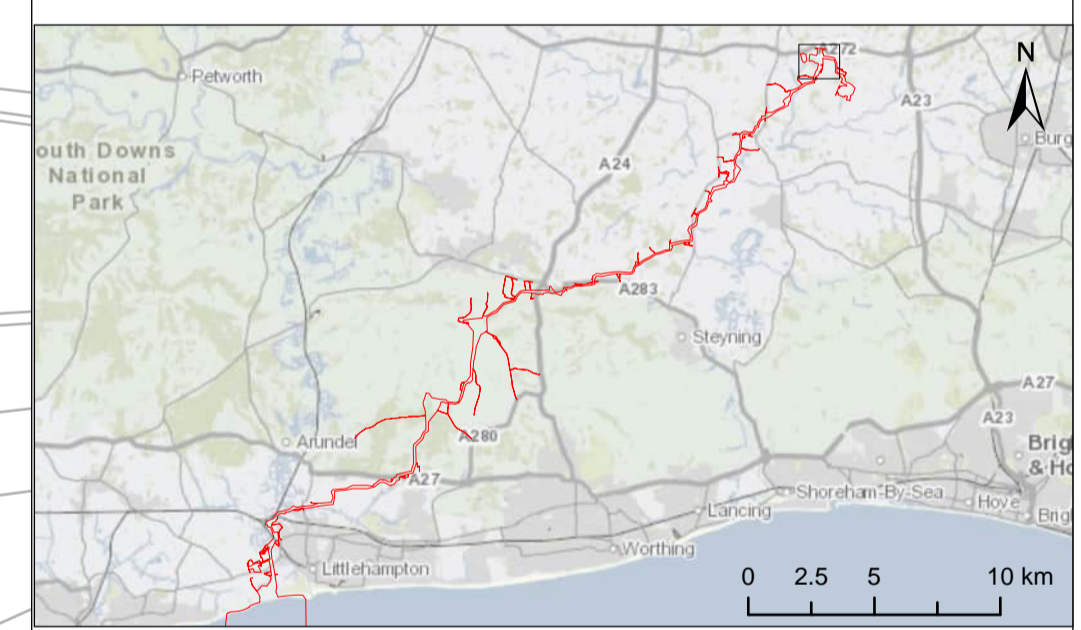

Due to scaling, some narrow areas (i.e. existing tracks) within the red line boundary may appear as a single/solid red line on the map.  
Scale is 1:2,500 when printed at A1 (native page size)

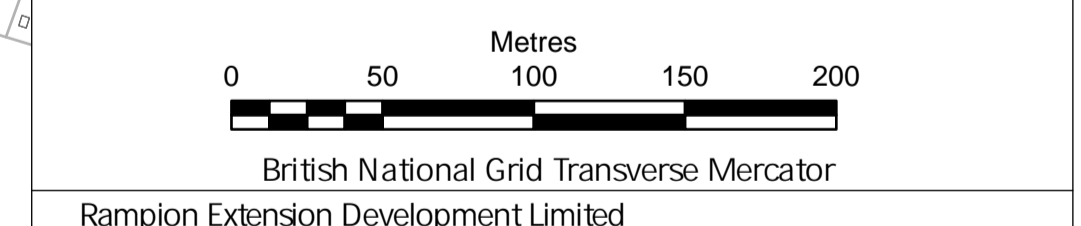

Rampion 2 Offshore Wind Farm  
Crossing Schedule  
Onshore Cable Corridor  
Sheet 26  
Outline Code of Construction Practice Appendix A

System Identifier: 42285-WOOD-ES-ON-PN-MD-0008  
Version: 5.0

Company:	Drawn By:	Chk/Prvd:	Drawn Date:	Status:
RWE	LB	RT	17-Jul-24	FOR USE

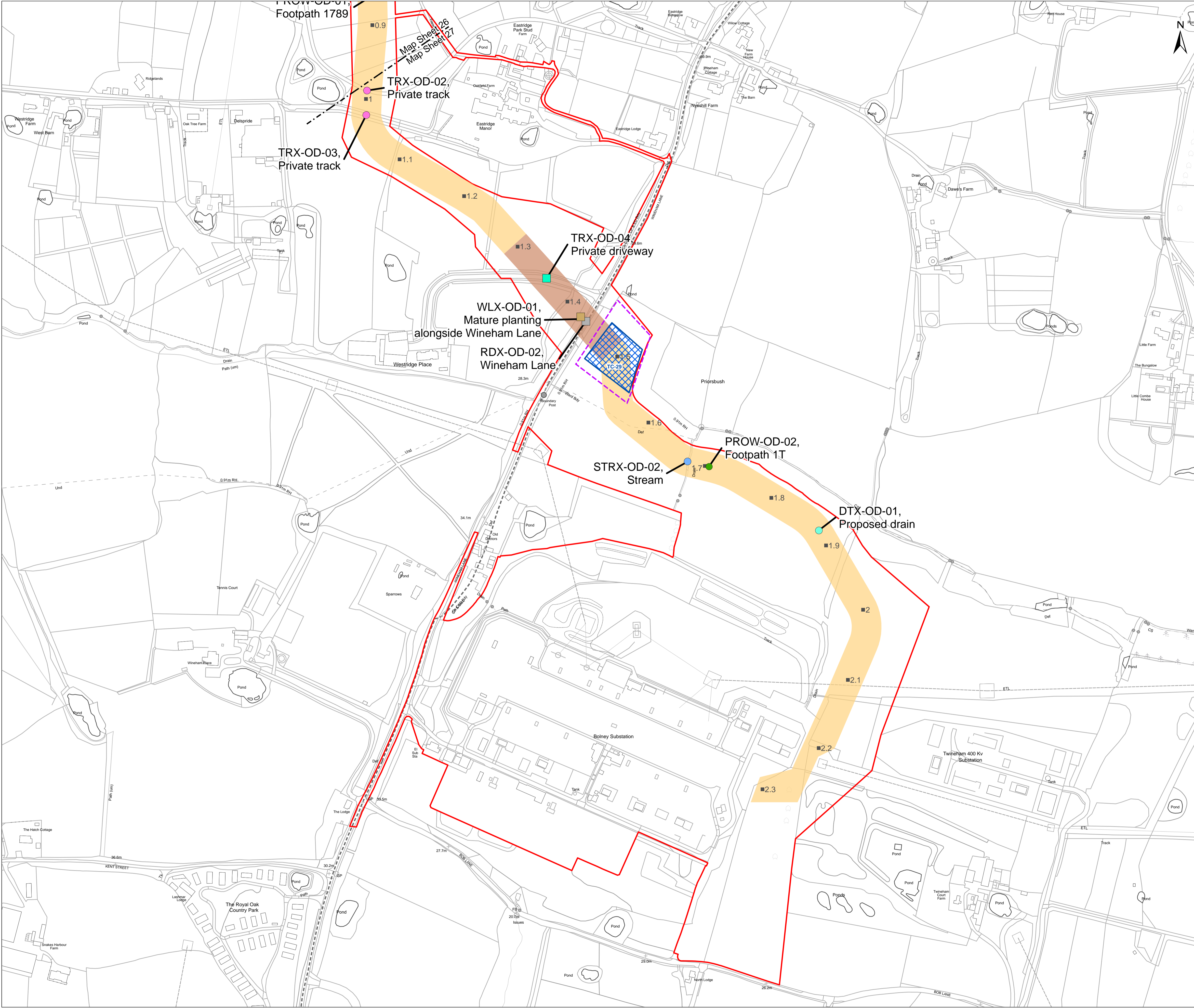

**Key**

- Development Consent Order Limits
- 1:2.5 Kilometre Point (KP)
- Indicative trenchless section
- Indicative open cut section
- Indicative HDD compound area
- HDD Limit of Deviation

**Crossings**

- Public Right of Way, Open cut
- Road, Trenchless
- Surface Drain, Open cut
- Track, Open cut
- Track, Trenchless
- Watercourse, Open cut
- Woodland, Trenchless

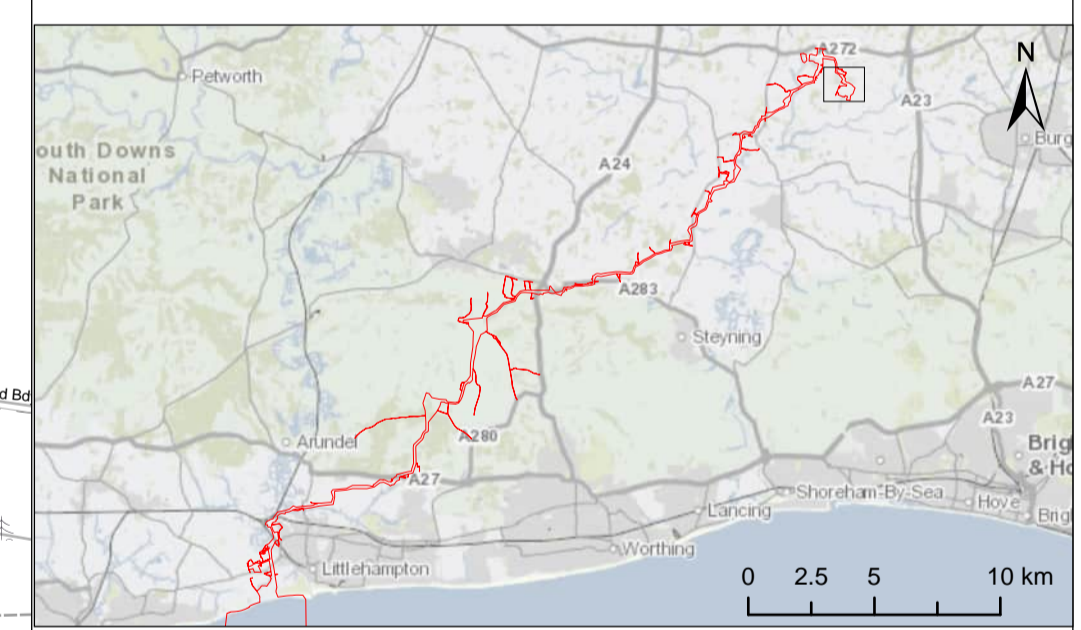

Due to scaling, some narrow areas (i.e. existing tracks) within the red line boundary may appear as a single/solid red line on the map.  
 Scale is 1:2,500 when printed at A1 (native page size)

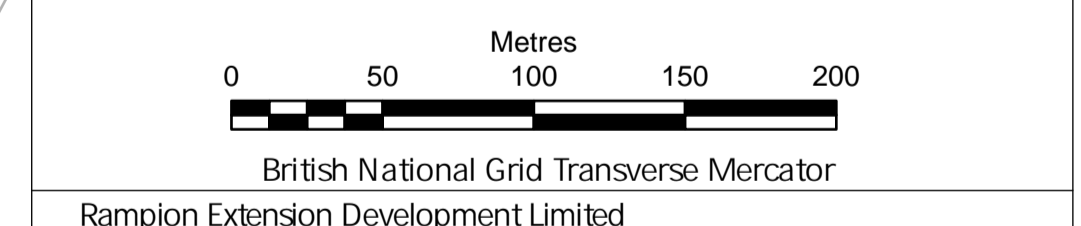

Rampion Extension Development Limited



Rampion 2 Offshore Wind Farm  
 Crossing Schedule  
 Onshore Cable Corridor  
 Sheet 27

Outline Code of Construction Practice Appendix A

System Identifier: 42285-WOOD-ES-ON-PN-MD-0008				Version: 5.0
Company: RWE	Drawn By: LB	Chk/Prvd: RT	Drawn Date: 17-Jul-24	Status: FOR USE

# **Appendix B**

## **Outline Soils Management Plan (see Document Ref: 7.4)**

---

# **Appendix C**

## **Outline Site Waste Management Plan (see Document Ref: 7.3)**

---

# **Appendix D**

## **Outline Noise and Vibration Management Plan (see Document Ref: 8.60)**

---

# **Appendix E**

## **Outline Air Quality Management Plan (AQMP) (see Document Ref: 8.62)**

---

